

F-147

PLAT OF SURVEY FOR BARBARA HUSTON

LEGEND:

- ▲ - P.K. NAIL FOUND
 - △ - P.K. NAIL SET
 - - RAILROAD SPIKE FOUND
 - - RAILROAD SPIKE SET
 - - FENCE POST FOUND
 - - IRON PIN FOUND
 - - IRON PIN SET - CAPPED
- BLUNK 6320 "

SECTION LOT # PT. LOT # 4452 VOL. 6 PG. 1
 TOWNSHIP MANFIELD CITY / VILLAGE
 RANGE TOWNSHIP
 QUARTER RICHLAND COUNTY, OHIO

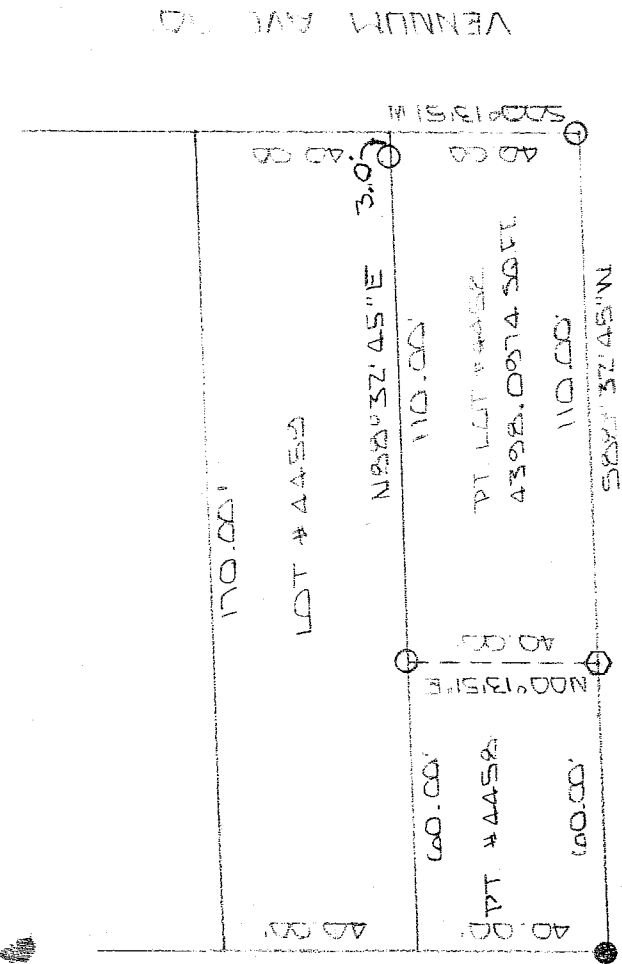
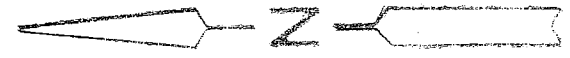

GLESSNER AVE. 600'

NEW SURVEY
 OF EXISTING PARCEL
 RICHLAND COUNTY
 TAX MAP OFFICE

MLB 7-1-04
 INITIAL DATE

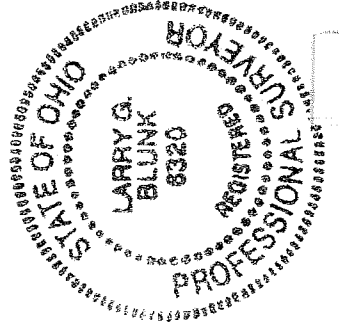

BASIS OF BEARINGS: BEARINGS SHOWN ARE TO AN ASSUMED AZIMUTH
 AND ARE USED TO DEFINE ANGLES ONLY.

I HEREBY CERTIFY THAT THE ABOVE PLAT AND THE
 FIELD SURVEY IT REPRESENTS ARE TRUE TO THE
 BEST OF MY KNOWLEDGE

Larry G. Blunk
 LARRY G. BLUNK

JUNE 22 2004
 DATE

T-147

**DESCRIPTION
FOR
BARBARA HUSTON**

Located in the City of Mansfield, County of Richland, State of Ohio and being a part of Lot Number 4458 as recorded in Volume 6, Page 1 of the Richland County Plat Records and more particularly described as follows:

Beginning at an iron pin set in the Southeast Corner of Lot Number 4458.

Thence S 88 degrees 32' 45" W along the south line of Lot Number 4458 a distance of 110.00 feet to a railroad spike set.

Thence N 00 degrees 13' 51" E a distance of 40.00 feet to an iron pin set on the north line of Lot Number 4458.

Thence N 88 degrees 32' 45" E along the north line of Lot Number 4458 passing thru an iron pin set at 107.00 feet a total distance of 110.00 feet to the Northeast Corner of Lot Number 4458.

Thence S 00 degrees 13' 51" W along the east line of Lot Number 4458 a distance of 40.00 feet to the place of beginning and containing 4398.0974 square feet but subject to all legal highways also all easements of record.

Basis of Bearings: Bearings shown are to an assumed azimuth and are used to denote angles only.

Larry G. Blunk
Larry G. Blunk, P.S. 6320
June 22, 2004

NEW SURVEY
OF EXISTING PARCEL
RICHLAND COUNTY,
TAX MAP OFFICE

MLB 7-1-04
INITIAL DATE

