

T-146

PLAT OF SURVEY FOR DENISE SHEARS FULTZ

LEGEND:

- ▲ - P.K. NAIL FOUND
- △ - P.K. NAIL SET
- - RAILROAD SPIKE FOUND
- - RAILROAD SPIKE SET
- - FENCE POST FOUND
- - IRON PIN FOUND
- - IRON PIN SET - CAPPED
- - BLUNK 6320 "

SECTION 2 LOT # PT. LOT #Z55 VOL 15 P.30
 TOWNSHIP Z1 COUNTRY CLUBS #Z CITY/VILLAGE
 RANGE 12 MADISON TOWNSHIP
 QUARTER SW RICHLAND COUNTY, OHIO

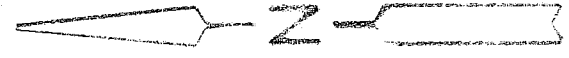
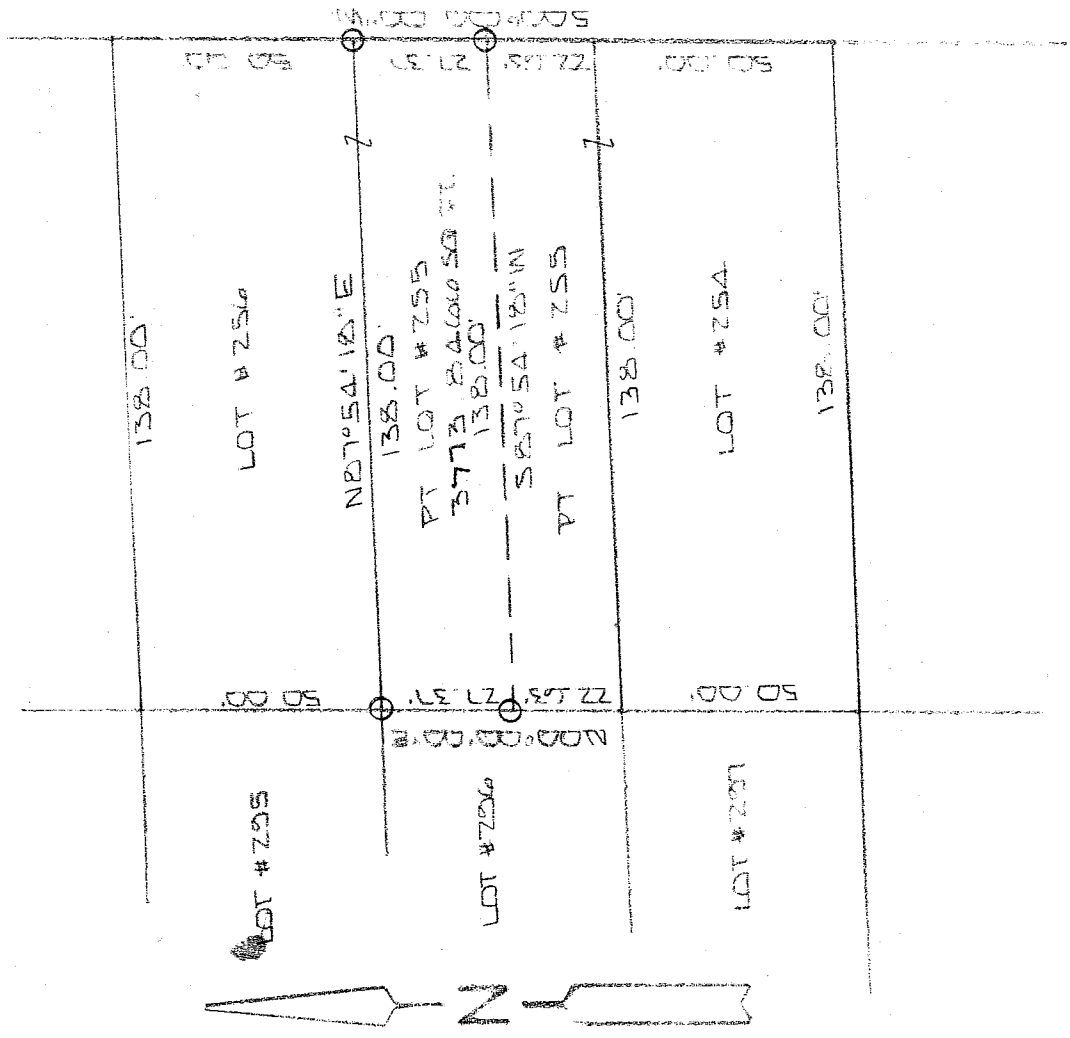

NEW SPLIT
 RICHLAND COUNTY
 TAX MAP, OFFICE

MLB / 7-1-04
 INITIAL / DATE

SCALE 1" = 40'

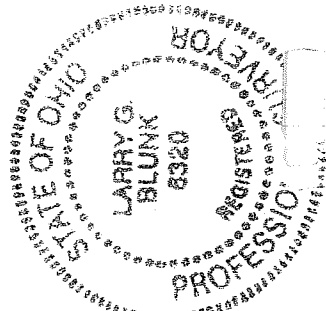

BASIS OF BEARINGS: BEARINGS ARE TO AN ASSUMED MERIDIAN AND ARE USED TO DEDUCE ANGLES ONLY.

I HEREBY CERTIFY THAT THE ABOVE PLAT AND THE FIELD SURVEY IT REPRESENTS ARE TRUE TO THE BEST OF MY KNOWLEDGE

Larry G. Blunk
 LARRY G. BLUNK

JUNE 22, 2004 DATE

**DESCRIPTION
FOR
DENISE SHEARS FULTZ**

Located in the Township of Madison, County of Richland, State of Ohio and being a part of Lot Number 255 of Country Club No. 2 Allotment as recorded in Volume 15, Page 30 of the Richland County Plat Records and more particularly described as follows:

Beginning at an iron pin set in the Northeast Corner of Lot Number 255.

Thence S 00 degrees 00' 00" W along the east line of Lot Number 255 a distance of 27.37 feet to an iron pin set.

Thence S 87 degrees 54' 18" W a distance of 138.00 feet to an iron pin set on the west line of Lot Number 255.

Thence N 00 degrees 00' 00" E along the west line of Lot Number 255 a distance of 27.37 feet to an iron pin set in the Northwest Corner of Lot Number 255.

Thence N 87 degrees 54' 18" E along the north line of Lot Number 255 a distance of 138.00 feet to the place of beginning and containing 3773.8466 square feet but subject to all legal highways also all easements of record.

Grantees, their heirs and assigns do hereby covenant and agree that the parcel of land described in this instrument will not be conveyed by said grantees, heirs and assigns unless said parcel fronts on a public highway or dedicated street or is sold together with land fronting on a public highway or dedicated street.

Basis of Bearings: Bearings are to an assumed azimuth and are used to denote angles only.

Larry G. Blunk, P.S. 6320
June 22, 2004

NEW SPLIT
RICHLAND COUNTY
TAX MAP OFFICE
MLB 7-1-04
INITIAL DATE

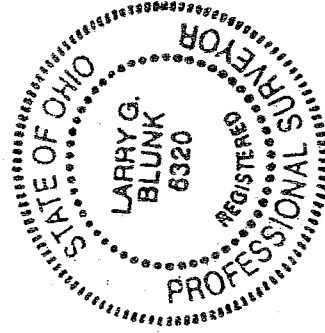

T-146