

PLAT OF SURVEY FOR E. BALIK TRUST

SECTION 33 LOT # _____
 TOWNSHIP 22 CITY / VILLAGE _____
 RANGE 18 FRANKLIN TOWNSHIP
 QUARTER NW RICHLAND COUNTY, OHIO

LEGEND:

- ▲ -- P.K. NAIL FOUND
- △ -- P.K. NAIL SET
- -- RAILROAD SPIKE FOUND
- -- RAILROAD SPIKE SET
- -- FENCE POST FOUND
- -- IRON PIN FOUND
- -- IRON PIN SET - CAPPED
- -- BLUNK 6320 "

TORT VIEW CREEK

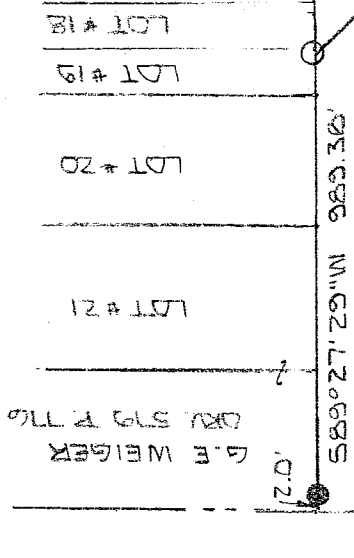

CITY OF MANSFIELD
 VOL 252 PG 159

100.4467 AC

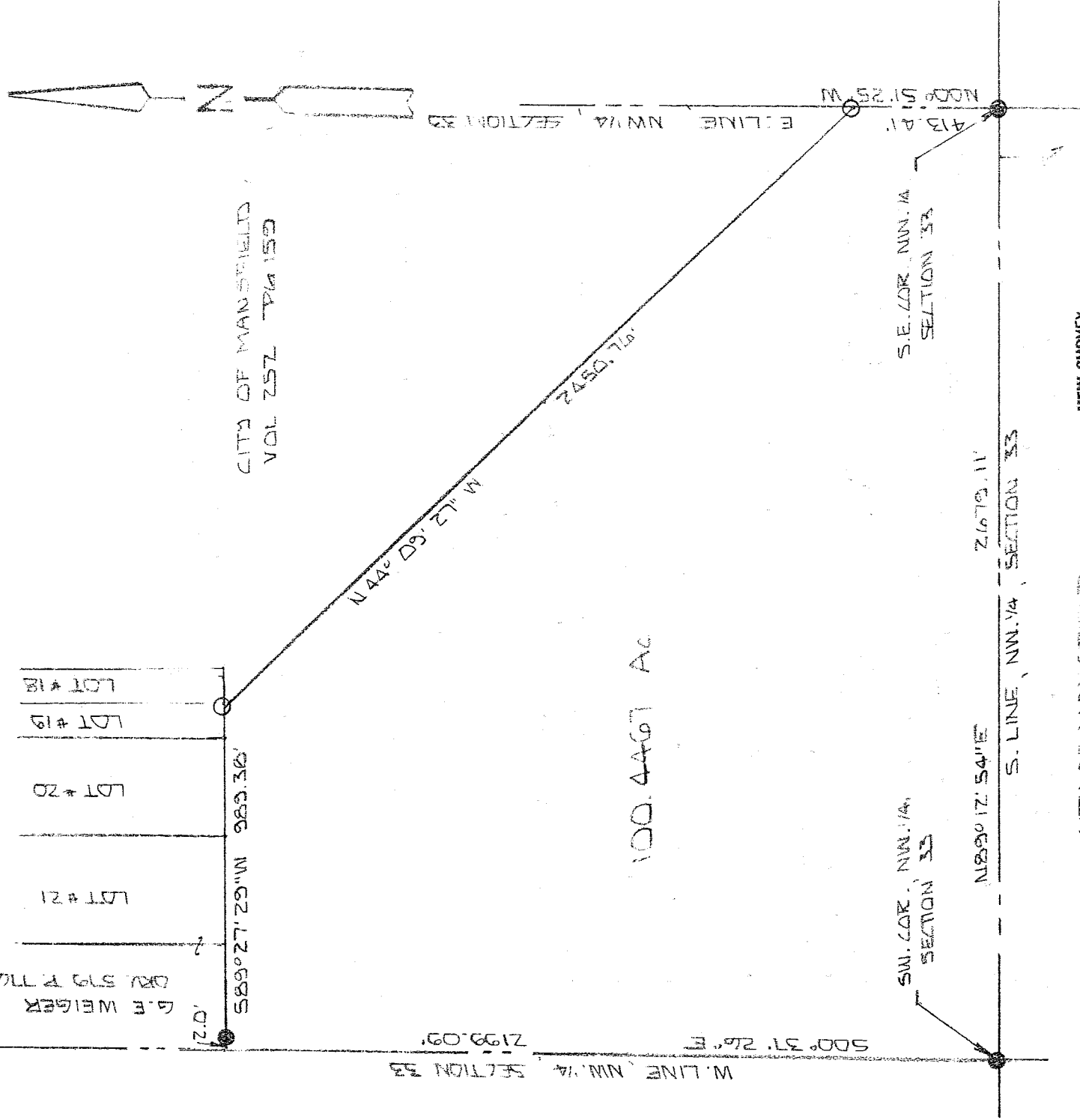

CITY OF MANSFIELD
 VOL 119 PG 802

NEW SURVEY
 OF EXISTING PARCEL
 RICHLAND COUNTY
 TAX MAP OFFICE



BASIS OF BEARINGS: SURVEYED BY GARY E. WEIGLER 4-8-02

I HEREBY CERTIFY THAT THE ABOVE PLAT AND THE FIELD SURVEY IT REPRESENTS ARE TRUE TO THE BEST OF MY KNOWLEDGE

Larry G. Blunk

LARRY G. BLUNK
 PROFESSIONAL SURVEYOR # 6320

INITIAL MLB DATE 6-28-04

F140

JUNE 18 2004

DATE

T-140

**DESCRIPTION
FOR
E. BAUER TRUST**

Located in the Township of Franklin, County of Richland, State of Ohio and being a part of the Northwest Quarter of Section 33, Township 22, Range 18 and more particularly described as follows:

Beginning at an iron pin found in the Southeast Corner of the Northwest Quarter of Section 33.

Thence N 00 degrees 51' 25" W along the east line of the Northwest Quarter of Section 33 a distance of 413.41 feet to an iron pin set.

Thence N 44 degrees 09' 27" W a distance of 2450.76 feet to an iron pin set.

Thence S 89 degrees 27' 29" W passing thru an iron pin found at 987.38 feet a total distance of 989.38 feet to the west line of the Northwest Quarter of Section 33.

Thence S 00 degrees 37' 26" E along the west line of the Northwest Quarter of Section 33 a distance of 2199.09 feet to an iron pin found in the Southwest Corner of the Northwest Quarter of Section 33.

Thence N 89 degrees 12' 54" E along the south line of the Northwest Quarter of Section 33 a distance of 2679.11 feet to the place of beginning and containing 100.4467 acres more or less but subject to all legal highways also all easements of record.

Basis of Bearings: Survey by Gary E. Weigler, 4-08-02.

Larry G. Blunk
Larry G. Blunk, P.S. 6320
June 18, 2004

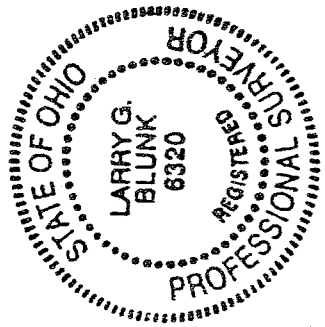

NEW SURVEY
OF EXISTING PARCEL
RICHLAND COUNTY
TAX MAP OFFICE
MLB 6-29-04
INITIAL DATE