

PLAT OF SURVEY FOR AL KISSLING

F-138

LEGEND:

- ▲ - P.K. NAIL FOUND
 - △ - P.K. NAIL SET MAG.
 - - RAILROAD SPIKE FOUND
 - - RAILROAD SPIKE SET
 - - FENCE POST FOUND
 - - IRON PIN FOUND
 - - IRON PIN SET - CAPPED
- BLUNK 6320 "

SECTION 12 LOT # ~
 TOWNSHIP Z3 CITY / VILLAGE _____
 RANGE 17 TOWNSHIP MIFELIN
 QUARTER NW COUNTY, OHIO RICHLAND

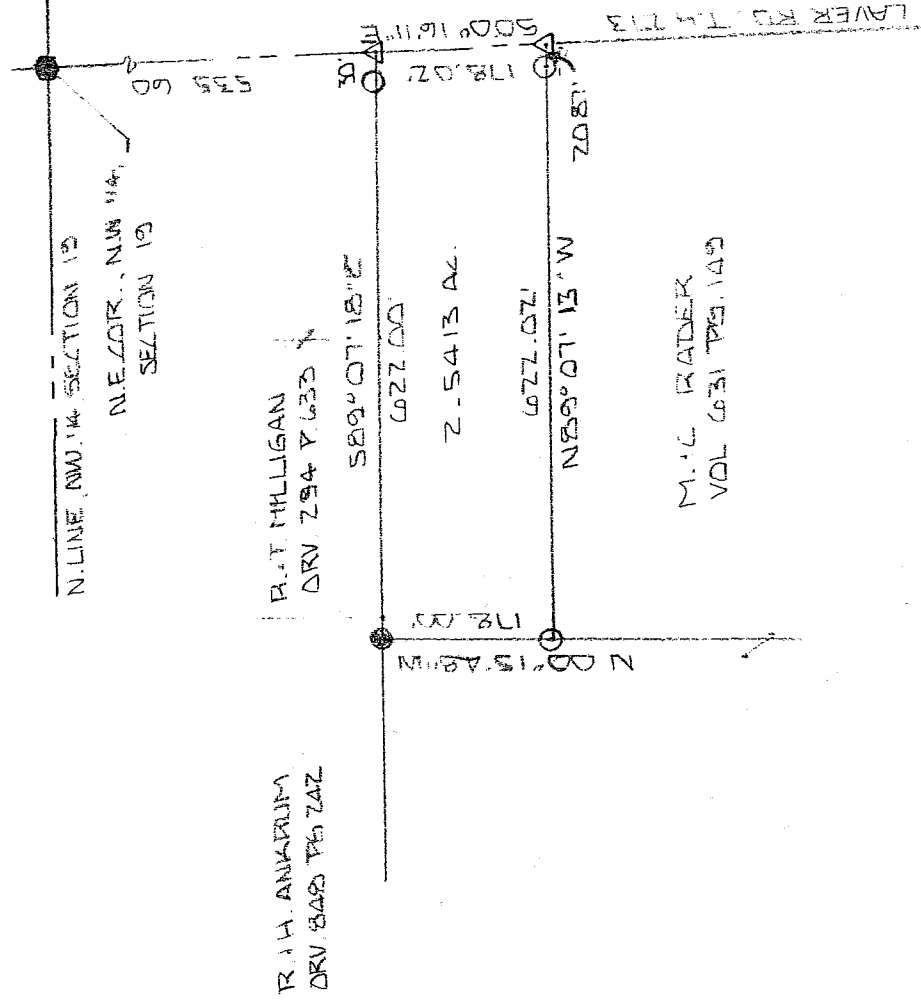

NEW SPLIT
 RICHLAND COUNTY
 TAX MAP OFFICE
 INITIAL 6-29-04 DATE

Burt Weckerly
Mifflin Township
Young Supp.
 6-29-04

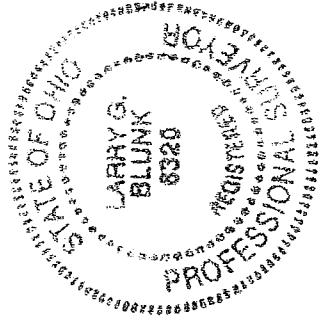

BASIS OF BEARINGS: BEARINGS ARE TO AN ASSUMED AZIMUTH AND ARE USED TO DENOTE ANGLES ONLY.
 I HEREBY CERTIFY THAT THE ABOVE PLAT AND THE FIELD SURVEY IT REPRESENTS ARE TRUE TO THE BEST OF MY KNOWLEDGE

Larry G. Blunk
 LARRY G. BLUNK
 PROFESSIONAL SURVEYOR # 6320
 DATE JUNE 21 2004

**DESCRIPTION
FOR
AL KISSLING**

Located in the Township of Mifflin, County of Richland, State of Ohio and being a part of the Northwest Quarter of Section 19, Township 23, Range 17 and more particularly described as follows:

Beginning at a railroad spike found in the Northeast Corner of the Northwest Quarter of Section 19.

Thence S 00 degrees 16' 11" E along the east line of the Northwest Quarter of Section 19, said line also being the centerline of Laver Rd. T.H. 273, a distance of 535.60 feet to a mag nail set and the True Place of Beginning.

Thence continuing S 00 degrees 16' 11" E along the east line of the Northwest quarter of Section 16, said line also being the centerline of Laver Rd. T.H. 273, a distance of 178.02 feet to a mag nail set.

Thence N 89 degrees 07' 13" W passing thru an iron pin set at 20.87 feet a total distance of 622.02 feet to an iron pin set.

Thence N 00 degrees 15' 48" W a distance of 178.00 feet to an iron pin set.

Thence S 89 degrees 07' 18" E passing thru an iron pin set at 592.00 feet a total distance of 622.00 feet to the True Place of Beginning and containing 2.5413 acres more or less but subject to all legal highways also all easements of record.

Basis of Bearings: Bearings shown are to an assumed azimuth and are used to denote angles only.

Larry G. Blunk, P.S. 6320
June 22, 2004

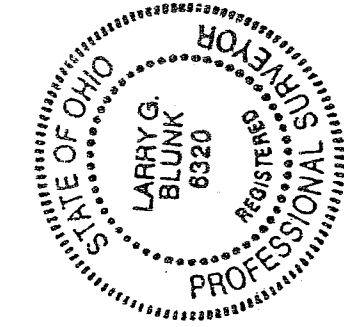

NEW SPLIT
RICHLAND COUNTY
TAX MAP OFFICE
MIB 6-29-04
INITIAL DATA

Burt A. Beckley
Mifflin Township
Zoning Dept.
6-29-04

T-138

T-138