

T-136

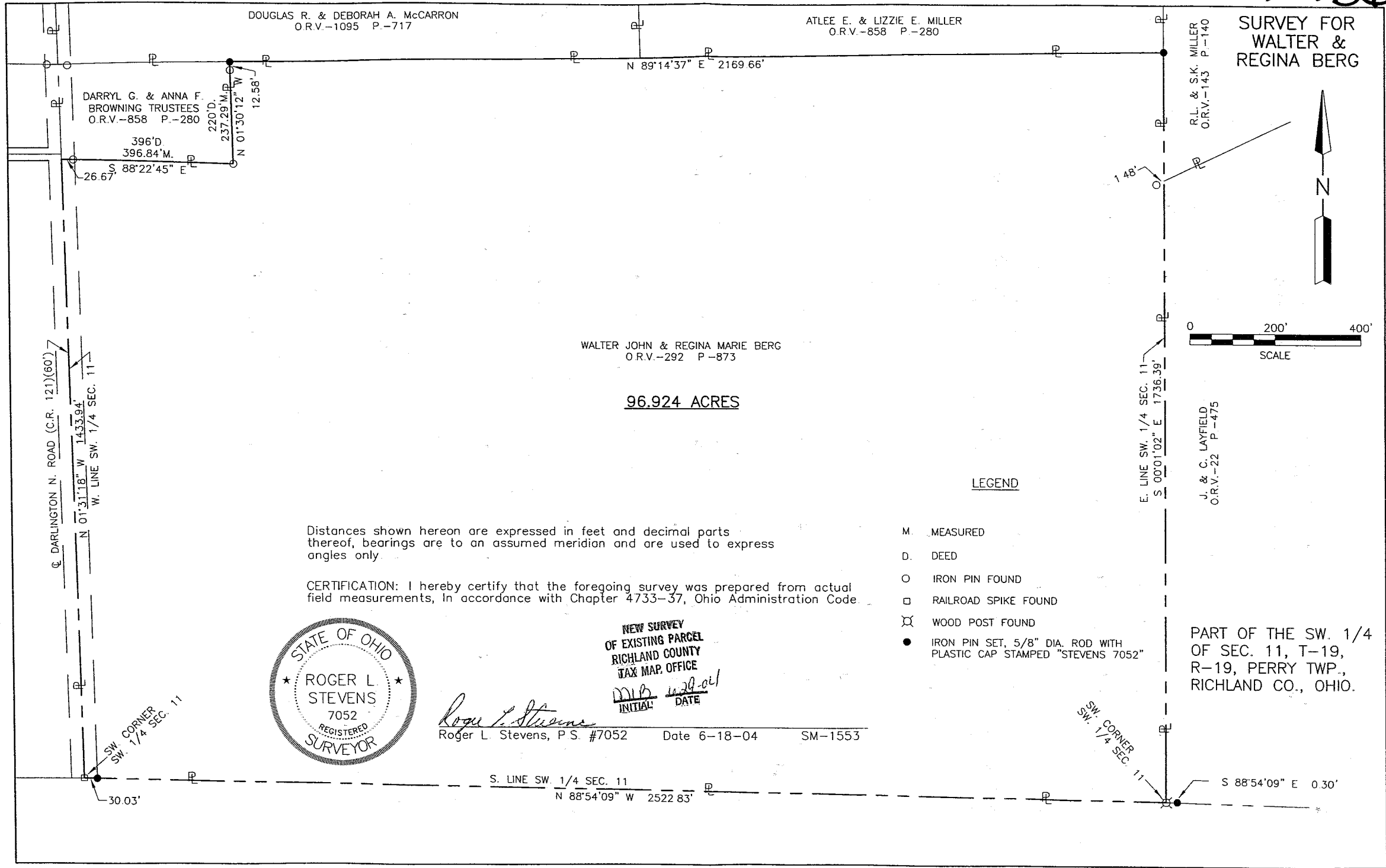

DOUGLAS R. & DEBORAH A. McCARRON
O.R.V.-1095 P.-717

ATLEE E. & LIZZIE E. MILLER
O.R.V.-858 P.-280

SURVEY FOR
WALTER &
REGINA BERG

DARRYL G. & ANNA F.
BROWNING TRUSTEES
O.R.V.-858 P.-280

R.L. & S.K. MILLER
O.R.V.-143 P.-140

WALTER JOHN & REGINA MARIE BERG
O.R.V.-292 P.-873

96.924 ACRES

J. & C. LAYFIELD
O.R.V.-22 P.-475

DARLINGTON N. ROAD (C.R. 121)(60')
W. LINE SW. 1/4 SEC. 11
N 01°31'18" W 1433.94'
S 88°22'45" E 26.67'

Distances shown hereon are expressed in feet and decimal parts thereof, bearings are to an assumed meridian and are used to express angles only.

CERTIFICATION: I hereby certify that the foregoing survey was prepared from actual field measurements, in accordance with Chapter 4733-37, Ohio Administration Code.

LEGEND

- M. MEASURED
- D. DEED
- O IRON PIN FOUND
- RAILROAD SPIKE FOUND
- ⊗ WOOD POST FOUND
- IRON PIN SET, 5/8" DIA. ROD WITH PLASTIC CAP STAMPED "STEVENS 7052"

PART OF THE SW. 1/4 OF SEC. 11, T-19, R-19, PERRY TWP., RICHLAND CO., OHIO.



NEW SURVEY
OF EXISTING PARCEL
RICHLAND COUNTY
TAX MAP OFFICE

MLB
INITIAL: DATE

Roger L. Stevens
Roger L. Stevens, P.S. #7052 Date 6-18-04 SM-1553

SW. CORNER
SW. 1/4 SEC. 11
30.03'

S. LINE SW. 1/4 SEC. 11
N 88°54'09" W 2522.83'

SW. CORNER
SW. 1/4 SEC. 11

S 88°54'09" E 0.30'

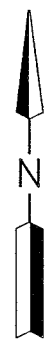
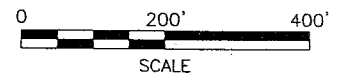

T-136

**SURVEYOR'S DESCRIPTION FOR
WALTER & REGINA BERG**

96.924 Acres

Situated in the Township of Perry, County of Richland, State of Ohio, being part of the Southwest Quarter of Section 11, Township 19, Range 19 and being more particularly described as follows:

Beginning at a railroad spike found in the southwest corner of said Southwest Quarter, said railroad spike also being in the centerline of Darlington North Road (C.R. 121);

Thence with the following **SIX** courses:

- 1) **N 01° 31' 18" W, 1,433.94 feet** along the west line of said Southwest Quarter, also being along said centerline of Darlington North Road to a point being the southwest corner of a parcel of land conveyed to Darryl G. and Anna F. Browing Trustees by official records volume 858, page 280;
- 2) **S 88° 22' 45" E, 396.84 feet** along the south line of said land of Darryl G. and Anna F. Browing Trustees to an iron pin found in the southeast corner of said land and passing through an iron pin found at 26.67 feet;
- 3) **N 01° 30' 12" W, 237.29 feet** along the east line of said land of Darryl G. and Anna F. Browing Trustees to an iron pin set in the northeast corner of said land, said iron pin also being in the south line of a parcel of land conveyed to Douglas R. and Deborah A. McCarron by official records volume 1095, page 717;
- 4) **N 89° 14' 37" E, 2,169.66 feet** along said south line of said land of Douglas R. and Deborah A. McCarron and along the south line of a parcel of land conveyed to Atlee E. and Lizzie E. Miller by official records volume 858, page 280 to an iron pin set in the southeast corner of said land of Atlee E. and Lizzie E. Miller, said iron pin also being in the east line of said Southwest Quarter;
- 5) **S 00° 01' 02" E, 1,736.39 feet** along said east line of said Southwest Quarter to a fence post found in the southeast corner of said Southwest Quarter, said fence post being referenced by an iron pin set S 88° 54' 09" E, 0.30 feet from said post;
- 6) **N 88° 54' 09" W, 2,522.83 feet** along the south line of said Southwest Quarter to the **place of beginning**, passing through an iron pin set at 2492.80 feet and containing **96.924 acres**, more or less, and subject to all legal highways and easements of record.

Bearings are to an assumed meridian and are used to express angles only.

All iron pins set are 5/8" diameter reinforcing rod with plastic cap stamped "STEVENS 7052".

According to a survey made in June 2004 by Roger L. Stevens, Ohio Registered Surveyor No. 7052.

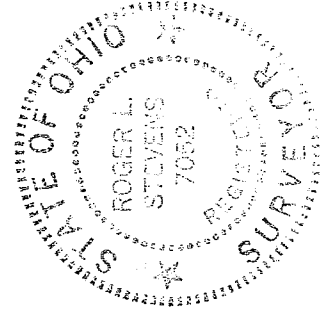

Roger L. Stevens
 Roger L. Stevens
 Registered Surveyor No. 7052
 SM-1553H

NEW SURVEY
 OF EXISTING PARCEL
 RICHLAND COUNTY
 TAX MAP OFFICE

MLB 6-29-04
 INITIAL DATE