

W. LINE, S.W. 1/4, SEC. 12

LEXINGTON SPRINGMILL ROAD C.H. 133

**LEGEND**

- ⊕ MAG NAIL FOUND
- ◆ MAG NAIL SET
- SURVEY MARKER SET  
5/8" DIA. x 30" LG.  
REBAR W/CAP STAMPED  
"RICHLAND ENG. 7209"
- ⊙ CONCRETE MONUMENT FOUND
- "REL." SURVEY MARKER FOUND  
5/8" DIA. x 30" LG. REBAR  
W/CAP STAMPED "REL RLS 4939"

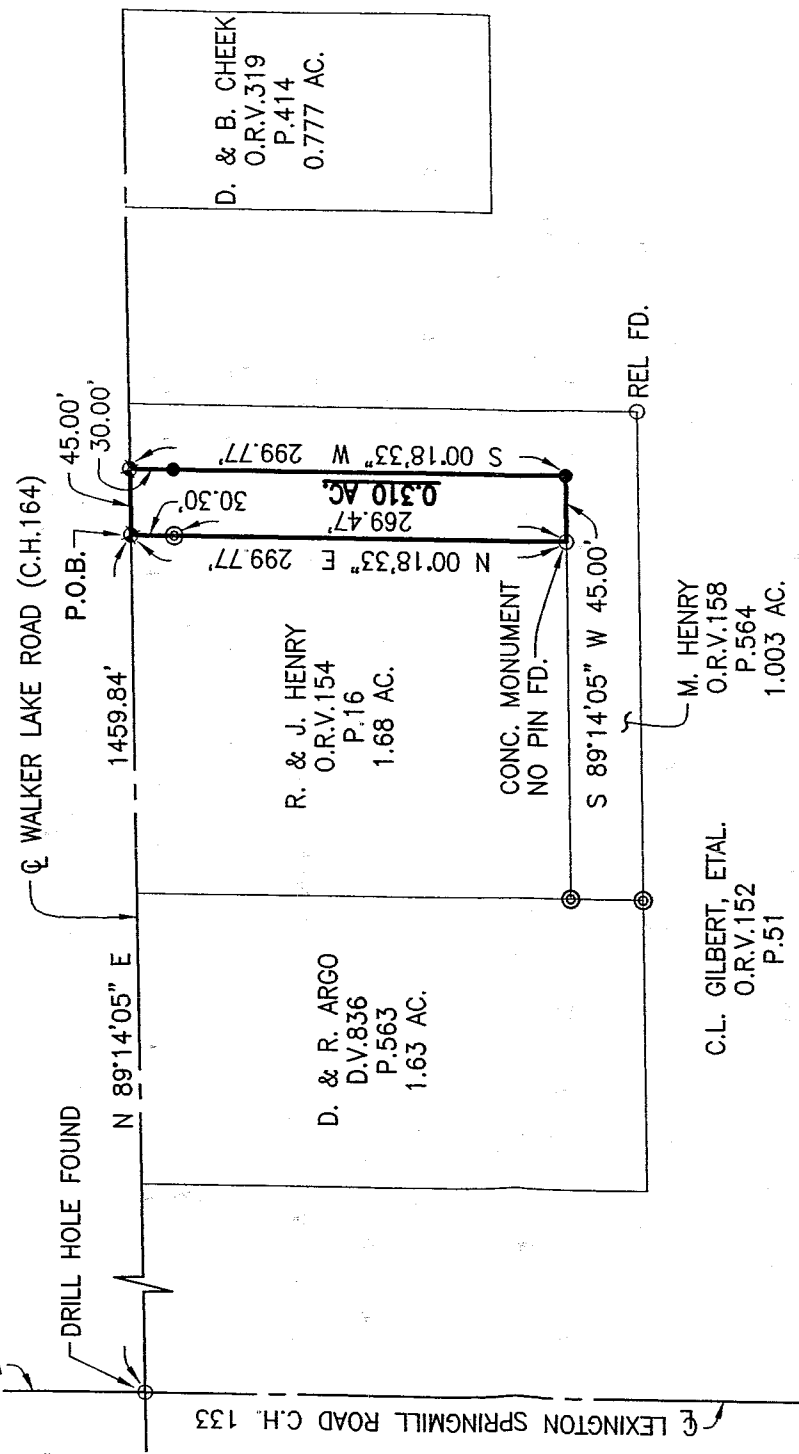
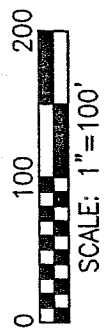

BEARINGS ARE BASED ON THE  
CENTERLINE OF WALKER LAKE ROAD  
BEING N 89°14'05" E AS FOUND  
IN OFFICIAL RECORD VOLUME 947,  
PAGE 341.

**SURVEY FOR  
ROBERT AND MARIAN HENRY**

SITUATED IN THE CITY OF ONTARIO,  
COUNTY OF RICHLAND, STATE OF OHIO  
AND BEING A PART OF THE SOUTHWEST  
QUARTER OF SECTION 12, TOWNSHIP 21, RANGE 19

*Robert J. McAuley* 25 June 2004  
ROBERT J. MCAULEY DATE  
RLS 7209  
RICHLAND ENGINEERING LIMITED

NEW SPLIT  
RICHLAND COUNTY  
TAX MAP OFFICE  
*MLB* 10/28/04  
DATE

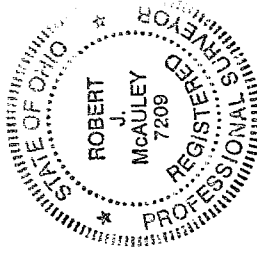

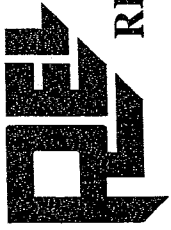

# RICHLAND ENGINEERING LIMITED

29 North Park Street, Mansfield, Ohio 44902-1769 • 419/524-0074 FAX 419/524-1812

104081  
SUR 2

## DESCRIPTION OF A 0.310 ACRE PARCEL

Situated in the City of Ontario, County of Richland, State of Ohio, and being a part of the Southwest Quarter of Section 12, Township 21, Range 19 and being more particularly described as follows:

Commencing at a drill hole found at the intersection of Lexington-Springmill Road and Walker Lake Road;

Thence North 89°14'05" East along the centerline of Walker Lake Road (C.H. 164), a distance of 1459.84 feet to a mag nail set at the northeast corner of lands now or formerly owned by R. & J. Henry, as recorded in Official Record Volume 154 Page 16 of the Richland County Recorder's records, said point being the point of beginning of the parcel herein described;

Thence North 89°14'05" East continuing along the centerline of Walker Lake Road, a distance of 45.00 feet to a mag nail set;

Thence South 00°18'33" West passing thru a survey marker set at 30.00 feet, a total distance of 299.77 feet to a survey marker set;

Thence South 89°14'05" West, a distance of 45.00 feet to a concrete monument found on the east line of said Henry lands;

Thence North 00°18'33" East along the east line of said Henry lands, passing thru a concrete monument found at a distance of 269.47 feet, a total distance of 299.77 feet to the mag nail set at the point of beginning, containing 0.310 acres of land, more or less, subject to all highways and easements and use restrictions of record.

This survey is based on an actual field survey. Bearings are based on the centerline of Walker Lake Road bearing being North 89°14'05" East as found in Official Record Volume 947, Page 341.

Bearings are assumed for the determination of angles only.

"REL" Survey markers found are 5/8" x 30" rebar with cap stamped "REL RLS 4939".

Survey markers set are 5/8" x 30" rebar with cap stamped "REL RLS 7209".

Deed Reference: Official Record Volume 158, Page 564.

The grantor, his heirs and assigns do hereby covenant and agree that the parcel of land described in this instrument or any portion thereof does not constitute a principal building site under applicable zoning.

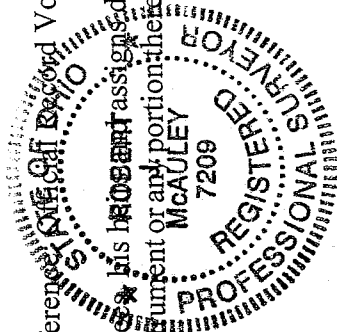

Robert J. McAuley Date  
Robert J. McAuley  
Registered Surveyor No. 7209

NEW SPLIT  
RICHLAND COUNTY  
TAX MAP OFFICE  
INITIAL DATE  
M12 6-29-04

T-135

T-135