

T-130

# PLAT OF SURVEY FOR P.E. FINAL

## LEGEND:

- ▲ - P.K. NAIL FOUND
- △ - P.K. NAIL SET
- - RAILROAD SPIKE FOUND
- - RAILROAD SPIKE SET
- - FENCE POST FOUND
- - IRON PIN FOUND
- - IRON PIN SET - CAPPED
- - BLUNK 6320 "

SECTION        LOT # 11254, PT LOT # 11255 VOL. 15 P. 102  
 TOWNSHIP        MANSFIELD CITY / VILLAGE  
 RANGE        TOWNSHIP  
 QUARTER        RICHLAND COUNTY, OHIO

BARNARD AVE 50' R/W

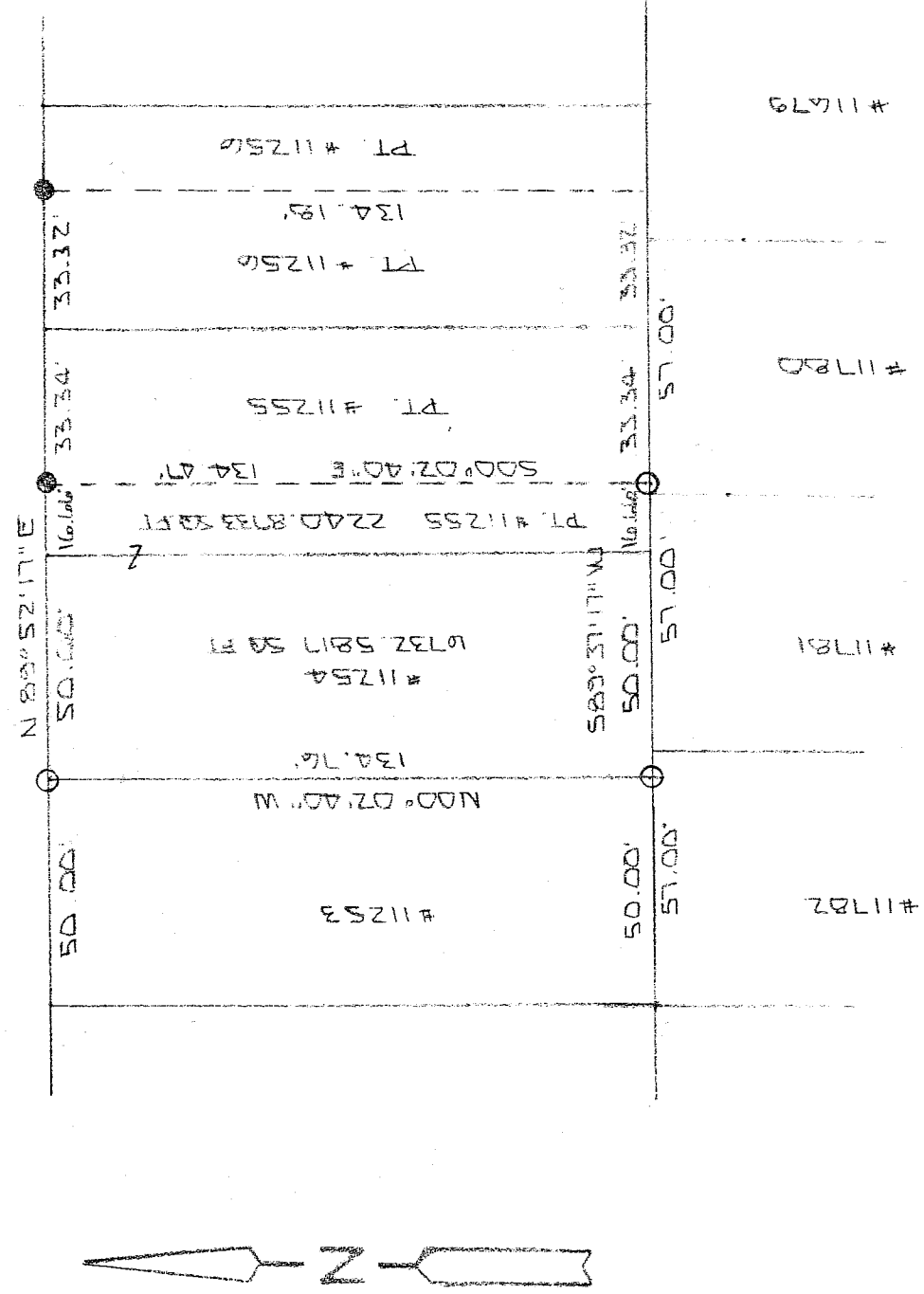

NEW SURVEY  
 OF EXISTING PARCEL  
 RICHLAND COUNTY  
 TAX MAP OFFICE  
 INITIAL MB DATE 6-25-04

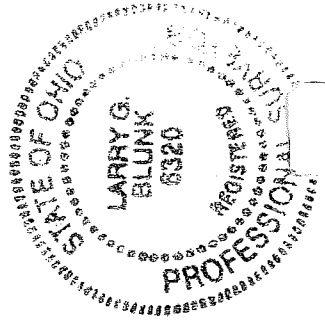

BASIS OF BEARINGS: SURVEY BY S.H. KIEDEL A-30-93

I HEREBY CERTIFY THAT THE ABOVE PLAT AND THE FIELD SURVEY IT REPRESENTS ARE TRUE TO THE BEST OF MY KNOWLEDGE

*Larry G. Blunk*  
 LARRY G. BLUNK

JUNE 15, 2004  
 DATE

130

**DESCRIPTION  
FOR  
P. & E. FINICAL**

Located in the City of Mansfield, County of Richland, State of Ohio and being Lot Number 11254 and a part of Lot Number 11255 as recorded in Volume 15, Page 19 of the Richland County Plat Records and more particularly described as follows:

Beginning at an iron pin set in the Northwest Corner of Lot Number 11254.

Thence N 89 degrees 52' 17" E along the north line of Lot Numbers 11254 and 11255 a distance of 66.66 feet to an iron pin found.

Thence S 00 degrees 02' 40" E a distance of 134.47 feet to an iron pin set on the south line of Lot Number 11255.

Thence S 89 degrees 37' 17" W along the south line of Lot Numbers 11255 and 11254 a distance of 66.66 feet to an iron pin set in the Southwest Corner of Lot Number 11254.

Thence N 00 degrees 02' 40" W along the west line of Lot Number 11254 a distance of 134.76 feet to the place of beginning and containing 8973.4550 square feet in all of which 6732.5817 square feet are in Lot Number 11254 and 2240.8733 square feet are in a part of Lot Number 11255 but subject to all legal highways also all easements of record.

Basis of Bearings: Survey by S.H. Riedel, 4-30-93.

*Larry G. Blunk*  
Larry G. Blunk, P.S. 6320  
June 15, 2004

NEW SURVEY  
OF EXISTING PARCEL  
RICHLAND COUNTY  
TAX MAP OFFICE  
MLB 6-25-04  
INITIAL DATE

