

CITY OF MANSFIELD
 COUNTY OF RICHLAND
 STATE OF OHIO

N

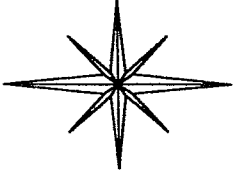

BASIS OF BEARINGS:
 SURVEY INDEX M PG. 347

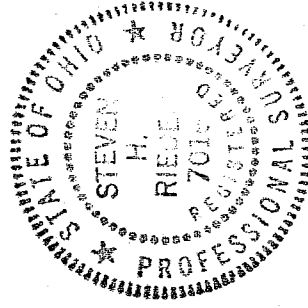
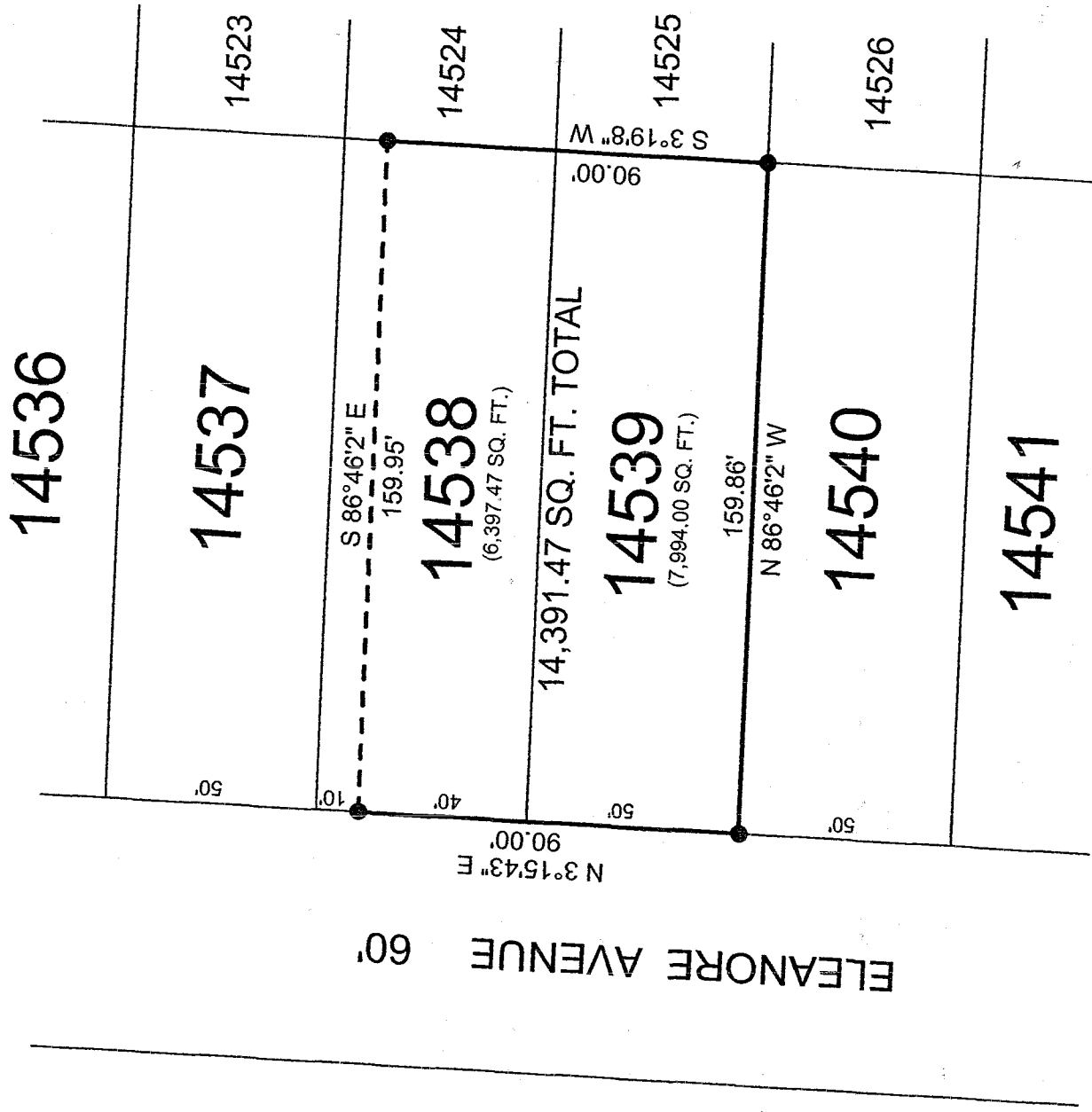

LEGEND:

●- EXISTING IRON PIN

NEW SURVEY
 OF EXISTING PARCEL
 OF RICHLAND COUNTY
 TAX MAP OFFICE

Initial: mlb 6-24-04
 DATE

Graphic Scale



1" = 40'

THIS PLAT REPRESENT AN
 ACTUAL FIELD SURVEY BY STEVEN H.
 RIEDEL OHIO SURVEYOR 7016
 MAY 21, 2004
 MA14539

T-126

T-126

T-126

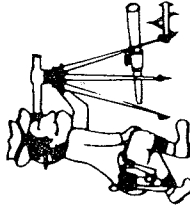

Riedel Land Surveying Company

712 N. Henry St.
Crestline, Ohio 44827

Phone (419) 683-1951

June 10, 2004
69 Eleanor Avenue
ma14539

Revised: June 19, 2004

Being Inlot 14539 and part of Inlot 14538 of the new and revised numbers of the City of Mansfield, County of Richland, State of Ohio and being more fully described as follows:

Beginning at an existing iron pin at the Southwest corner of Inlot 14539;

thence running North 03 deg. 15 min. 43 sec. East along the West line of Inlots 14539 and 14538 (also being the East line of Eleanor Avenue) for 90.00 feet to an existing iron pin;

thence turning and running South 86 deg. 46 min. 02 sec. East for 159.95 feet to an existing iron pin on the East line of Inlot 14538;

thence turning and running South 03 deg. 19 min. 08 sec. West along the East line of Inlots 14538 and 14539 for 90.00 feet to an existing iron pin at the Southeast corner of Inlot 14539;

thence turning and running North 86 deg. 46 min. 02 sec. West along the South line of said Inlot for 159.86 feet to the place of beginning.

All 5/8 inch rebars set have a plastic cap stamped "PS 7016".

The above described parcel has a calculated area of 14,391.47 square feet of land (6,397.47 square feet being in Inlot 14538 and 7,994.00 square feet being in Inlot 14539) according to a survey made on May 21, 2004 by Steven H. Riedel, Ohio surveyor 7016.

Basis of Bearings: Survey Index M page 347

NEW SURVEY
OF EXISTING PARCEL
RICHLAND COUNTY,
TAX MAP OFFICE

MLB
INITIAL
6-24-04
DATE

PS 7016