

PLAT OF SURVEY FOR J. W. THULL

SECTION 23 LOT # 7
 TOWNSHIP ZI ONTARIO CITY / VILLAGE
 RANGE 13 SPRINGFIELD TOWNSHIP
 QUARTER SE RICHMOND COUNTY, OHIO

LEGEND:

- ▲ - P.K. NAIL FOUND
- △ - P.K. NAIL SET
- - RAILROAD SPIKE FOUND
- - RAILROAD SPIKE SET
- - FENCE POST FOUND
- - IRON PIN FOUND
- - IRON PIN SET - CAPPED
- BLUNK 6320"

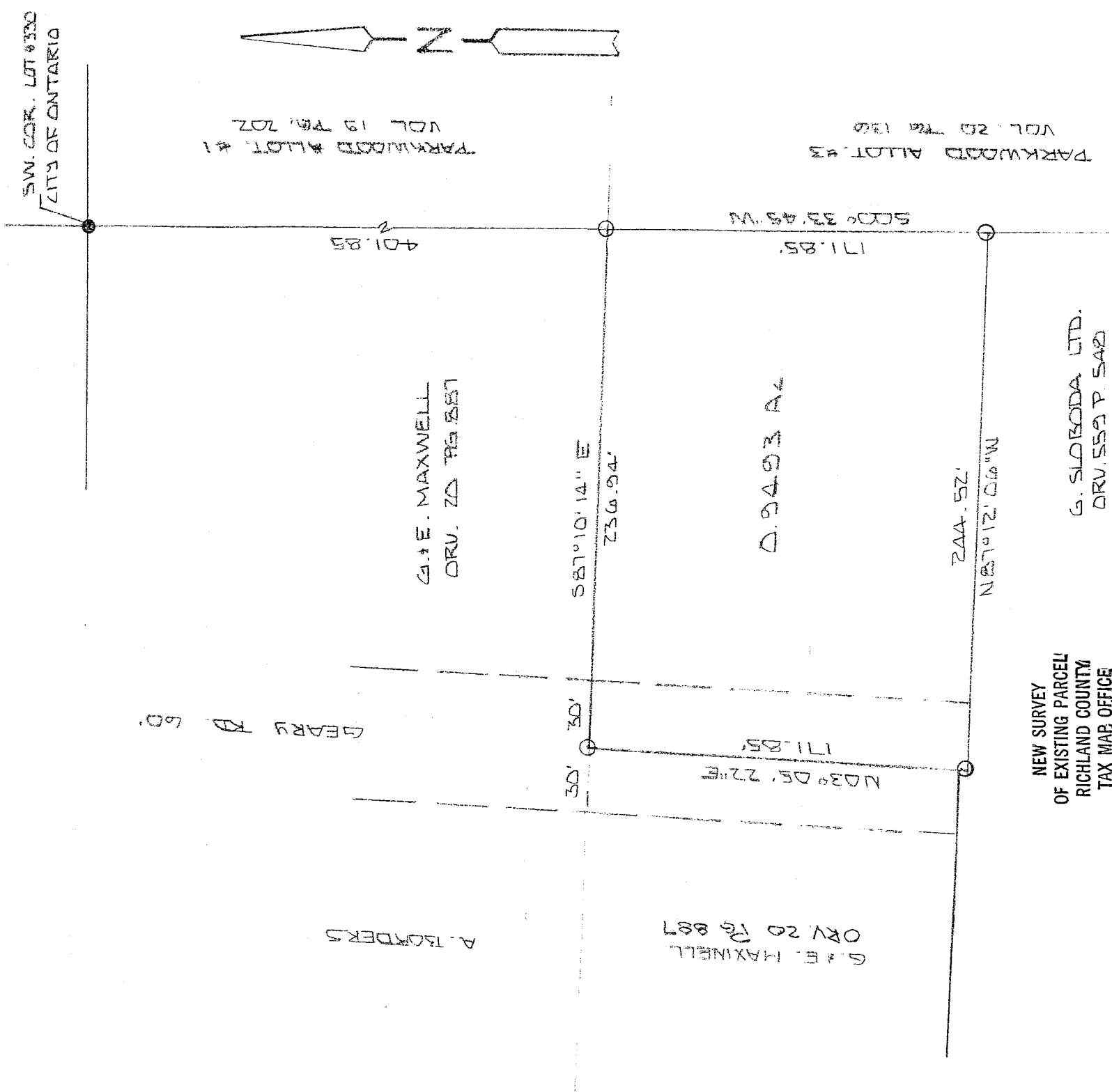

NEW SURVEY
 OF EXISTING PARCEL
 RICHLAND COUNTY
 TAX MAP, OFFICE

MMB 10.17.04
 INITIAL DATE

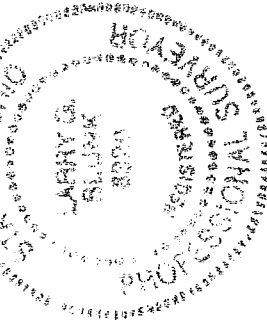

BASIS OF BEARINGS; BEARINGS ARE TO AN ASSUMED AZMUTH AND ARE USED TO DENOTE ANGLES ONLY.

I HEREBY CERTIFY THAT THE ABOVE PLAT AND THE FIELD SURVEY IT REPRESENTS ARE TRUE TO THE BEST OF MY KNOWLEDGE

Larry G. Blynk

LARRY G. BLYNK
 PROFESSIONAL SURVEYOR # 6320

MAY 21 2004
 DATE

T-121

T-121

**DESCRIPTION
FOR
J. AND W. THULL**

Located in the City of Ontario, Township of Springfield, County of Richland, State of Ohio and being a part of the Southeast Quarter of Section 23, Township 21, Range 19 and more particularly described as follows:

Beginning at an iron pin found in the Southwest Corner of Lot Number 330 of the City of Ontario.

Thence S 00 degrees 33' 45" W a distance of 401.85 feet to an iron pin set and the True Place of Beginning.

Thence continuing S 00 degrees 33' 45" W a distance of 171.85 feet to an iron pin set.

Thence N 87 degrees 12' 06" W a distance of 244.52 feet to an iron pin set.

Thence N 03 degrees 05' 22" E a distance of 171.85 feet to an iron pin set.

Thence S 87 degrees 10' 14" E a distance of 236.94 feet to the True Place of Beginning and containing 0.9493 acres more or less but subject to all legal highways also all easements of record.

Basis of Bearings: Bearings are to an assumed azimuth and are used to denote angles only.

The above described parcel is subject to a 60 foot easement, 30 foot each side of the west line of said parcel for ingress and egress.

Larry G. Blunk
Larry G. Blunk, P.S. 6320
May 21, 2004

NEW SURVEY
OF EXISTING PARCEL
RICHLAND COUNTY
TAX MAP OFFICE

MLB
INITIAL
6-17-04
DATE

