

T-180

PLAT OF SURVEY FOR STEPHEN SHOUP

SECTION 16 LOT# ~
 TOWNSHIP 21 ONTARIO CITY/VILLAGE
 RANGE 19 SPRINGFIELD TOWNSHIP
 QUARTER NW. 1/4 RICHLAND COUNTY, OHIO

LEGEND:

- ▲ - P.K. NAIL FOUND
 - △ - P.K. NAIL SET
 - - RAILROAD SPIKE FOUND
 - - RAILROAD SPIKE SET
 - - FENCE POST FOUND
 - - IRON PIN FOUND
 - - IRON PIN SET - CAPPED
- BLUNK 6320"

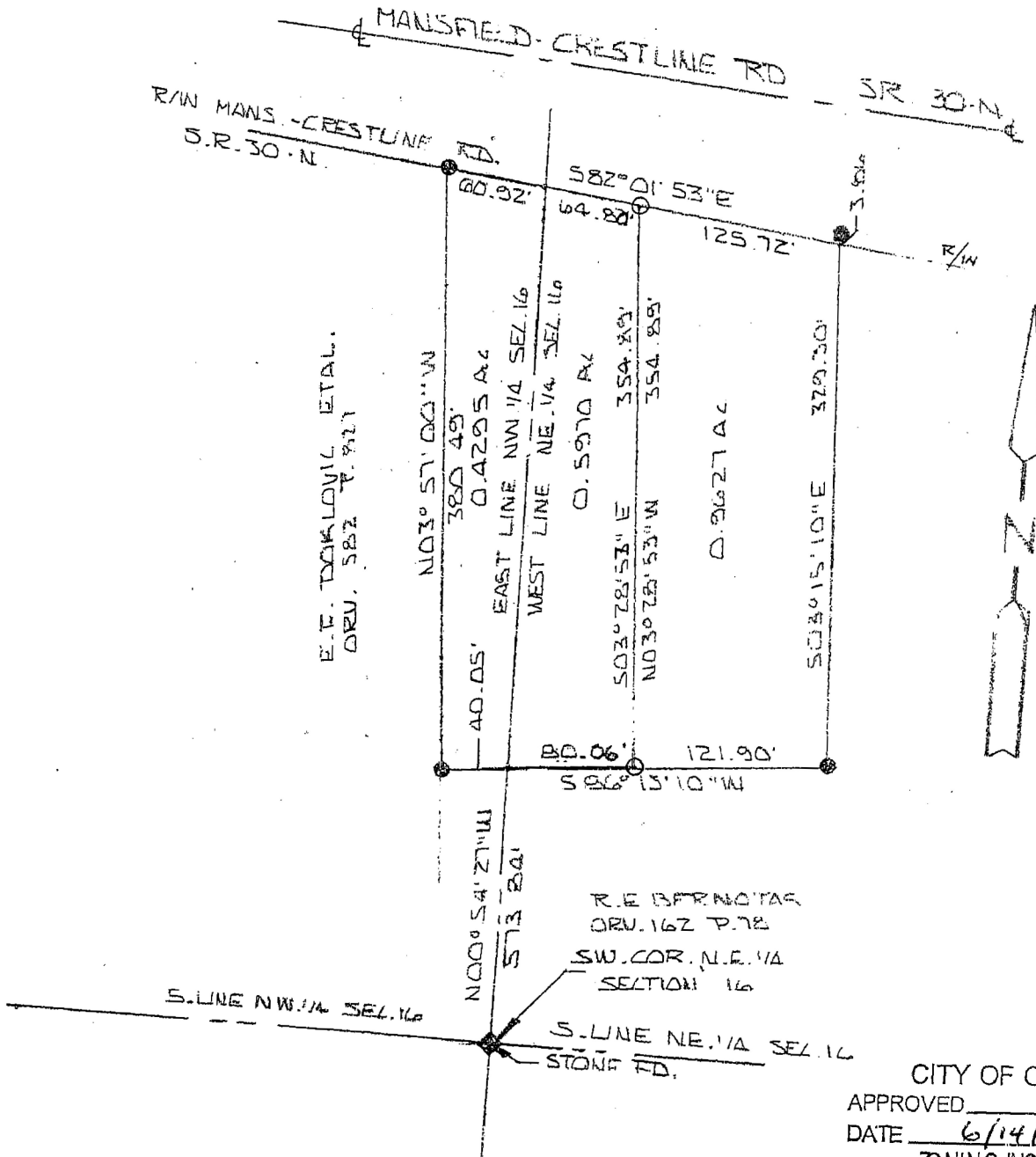

NEW SURVEY
 OF EXISTING PARCEL
 RICHLAND COUNTY
 TAX MAP OFFICE
 MLB 6-17-04
 INITIAL DATE

NEW SPLIT
 RICHLAND COUNTY
 TAX MAP OFFICE
 MLB 6-17-04
 INITIAL DATE

CITY OF ONTARIO
 APPROVED ✓
 DATE 6/14/04
 ZONING INSPECTOR
Larry Strickler

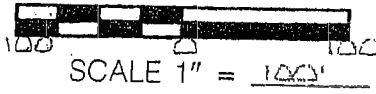

BASIS OF BEARINGS: SURVES 133 & 134 KEKCO 1-16-95

I HEREBY CERTIFY THAT THE ABOVE PLAT AND THE FIELD SURVEY IT REPRESENTS ARE TRUE TO THE BEST OF MY KNOWLEDGE

Larry G. Blunk
 LARRY G. BLUNK

APR 12 2007
 DATE

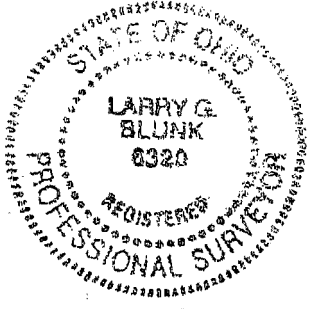

**DESCRIPTION
FOR
STEPHEN SHOUP**

Located in the City of Ontario, Township of Springfield, County of Richland, State of Ohio and being a part of the Northwest and Northeast Quarters of Section 16, Township 21, Range 19 and more particularly described as follows:

Beginning at a stone found in the Southwest Corner of the Northeast Quarter of Section 16.

Thence N 00 degrees 54' 27" W along the west line of the Northeast Quarter of Section 16 a distance of 573.84 feet to the True Place of Beginning, referenced by an iron pin found S 86 degrees 13' 10" W - 40.05 feet.

Thence S 86 degrees 13' 10" W a distance of 40.05 feet to an iron pin found.

Thence N 03 degrees 57' 00" W a distance of 380.49 feet to an iron pin found on the southerly right-of-way of Mansfield-Crestline Rd. (S.R. 30N).

Thence S 82 degrees 01' 53" E along the southerly right-of-way of Mansfield-Crestline Rd. (S.R. 30N) a distance of 125.72 feet to an iron pin set.

Thence S 03 degrees 28' 53" E a distance of 354.89 feet to an iron pin set.

Thence S 86 degrees 13' 10" W a distance of 80.06 feet to the True Place of Beginning and containing 1.0265 acres more or less of which 0.4295 acres more or less are in the Northwest Quarter of Section 16 and 0.5970 acres more or less are in the Northeast Quarter of Section 16 but subject to all legal highways also all easements of record.

Basis of Bearings: Survey by C.A. Kerg, 1-16-95.

Larry G. Blunk
Larry G. Blunk, P.S. 6320
April 12, 2002
Revised May 31, 2004



NEW SPLIT
RICHLAND COUNTY
TAX MAP OFFICE
MLB 6-17-04
INITIAL DATE

CITY OF ONTARIO
APPROVED
DATE 6/14/04
ZONING INSPECTOR
Dallas Henchler

NEW SURVEY
OF EXISTING PARCEL
RICHLAND COUNTY
TAX MAP OFFICE
MLB 6-17-04
INITIAL DATE

T-120

T-120

T-120

DESCRIPTION
FOR
STEPHEN SHOUP

**CORRECTION MADE
6-3-21 EAK**

Located in the City of Ontario, Township of Springfield, County of Richland, State of Ohio and being a part of the ~~Northwest and~~ Northeast Quarters of Section 16, Township 21, Range 19 and more particularly described as follows:

Beginning at a stone found in the Southwest Corner of the Northeast Quarter of Section 16.

Thence N 00 degrees 54' 27" W along the west line of the Northeast Quarter of Section 16 a distance of 573.84 feet to the True Place of Beginning, referenced by an iron pin found S 86 degrees 13' 10" W - 40.05 feet.

Thence N 86 degrees 13' 10" E a distance of 80.06 feet to an iron pin set.

Thence N 03 degrees 28' 53" W a distance of 354.89 feet to an iron pin set on the southerly right-of-way of Mansfield-Crestline Rd. (S.R. 30N).

Thence S 82 degrees 01' 53" E along the southerly right-of-way of Mansfield-Crestline Rd. (S.R. 30N) a distance of 125.72 feet to a point, referenced by and iron pin found N 03 degrees 15' 10" W - 3.86 feet.

Thence S 03 degrees 15' 10" E a distance of 329.30 feet to an iron pin found.

Thence S 86 degrees 13' 10" W a distance of 121.90 feet to the True Place of Beginning and containing 0.9627 acres more or less but subject to all legal highways also all easements of record.

Basis of Bearings: Survey by C.A. Kerg, 1-16-95.

Larry G. Blunk
Larry G. Blunk, P.S. 6320
April 12, 2002
Revised May 31, 2004

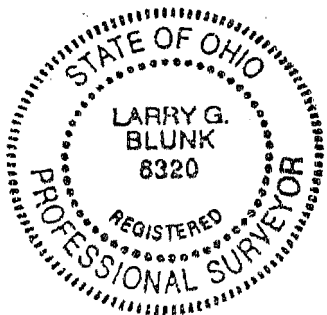

NEW SURVEY
OF EXISTING PARCEL
RICHLAND COUNTY
TAX MAP OFFICE

MB *6-17-04*
INITIAL DATE

CITY OF ONTARIO
APPROVED
DATE 6/14/04
ZONING INSPECTOR
Dallas Strickler