

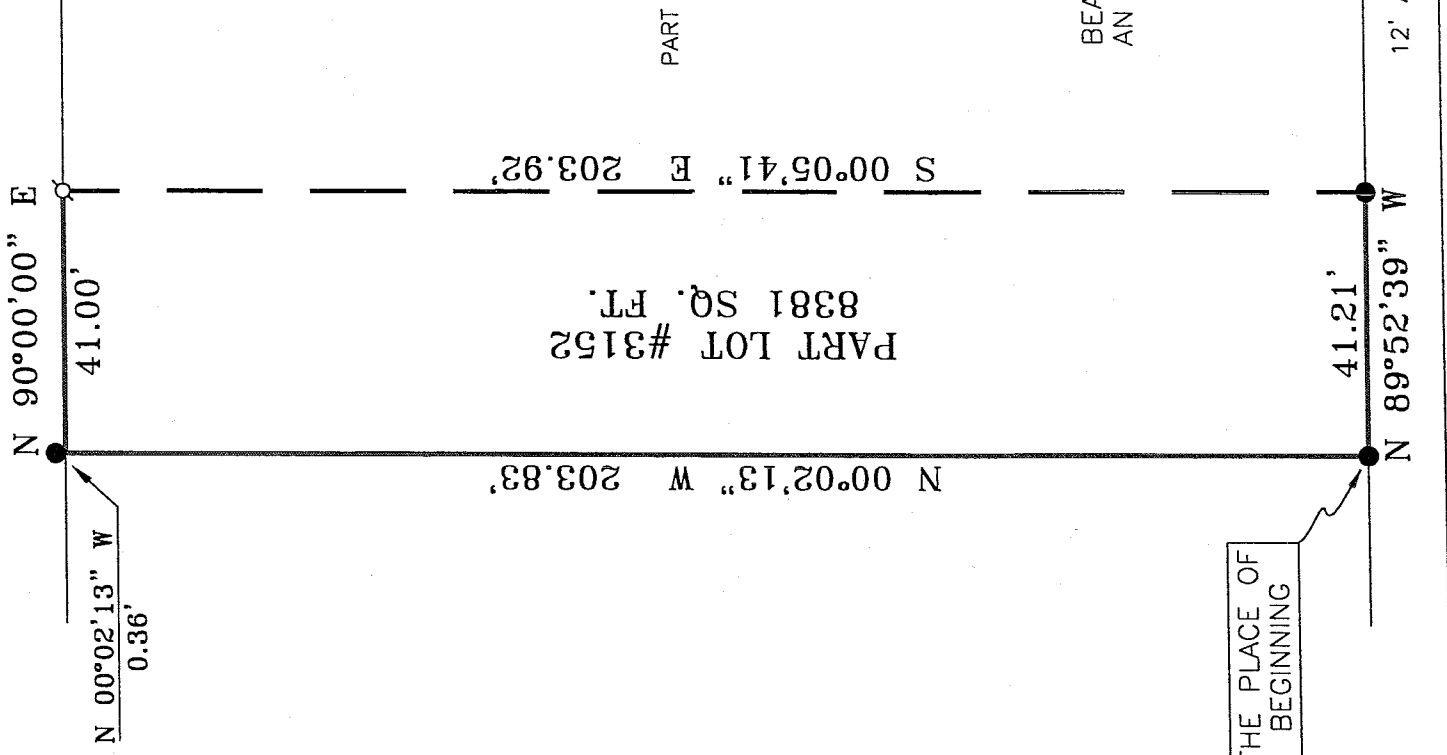

SCALE: 1" = 30'

NORTH

ARLINGTON AVENUE 60' R/W

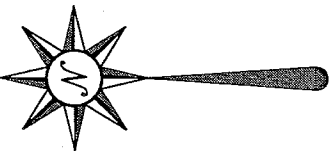

LOT #3151

PART LOT #3152

PART LOT #3152  
8381 SQ. FT.

THE PLACE OF BEGINNING

BEARINGS ARE BASED ON AN ASSUMED MERIDIAN

12' ALLEY (UNIMPROVED)

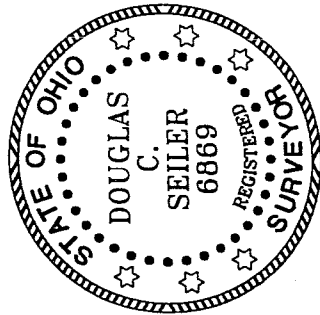

NEW SURVEY  
OF EXISTING PARCEL  
RICHLAND COUNTY  
TAX MAP OFFICE

msc  
6-8-04  
DATE

LEGEND

- IRON PIN FOUND
- ▲ RR SPIKE FOUND
- ⊘ MAG NAIL SPIKE SET
- ⊗ IRON PIN SET WITH CAP STAMPED "SEILER 6869"

*Douglas C. Seiler*

SURVEYED BY: DOUGLAS C. SEILER PS 6869  
for SEILER & CRAIG SURVEYING, INC.  
52-172 NORTH MAIN STREET  
MANSFIELD, OHIO 44902  
(419) 525-3644  
FAX (419) 525-3696

SURVEY PLAT FOR  
GREEN

PART LOT #3152  
CITY OF MANSFIELD  
RICHLAND COUNTY, OHIO

DATE: MAY 6, 2004 SCALE: 1"=30'

LOT3152

T-106

T-106

**SEILER & CRAIG SURVEYING, INC.**

*Douglas C. Seiler, PS & Chad F. Craig, PS*  
52 1/2 North Main Street  
Mansfield, Ohio 44902  
419-525-3644 Fax 419-525-3696  
*www.seilerandcraig.com*

**SURVEY DESCRIPTION**

PART OF LOT #3152  
CITY OF MANSFIELD, OHIO

Situated in the City of Mansfield, County of Richland, State of Ohio and being known as a part of Lot #3152 of the consecutively numbered lots in said city, and being more particularly described as follows:

Beginning for the same at an iron pin found and accepted as marking the southwest corner of said lot; Thence, North 00 degrees 02 minutes 13 seconds West with the west line of said lot, a distance of 203.83 feet to the northwest corner of said lot, as referenced by an iron pin found on a bearing of North 00 degrees 02 minutes 13 seconds West and at a distance of 0.36 feet from said corner;

Thence, North 90 degrees 00 minutes 00 seconds East with the north line of said lot, a distance of 41.00 feet to a Mag Nail spike set;

Thence, South 00 degrees 05 minutes 41 seconds East a distance of 203.92 feet to an iron pin found on the south line of said lot;

Thence, North 89 degrees 52 minutes 39 seconds West with said south line, a distance of 41.21 feet to the place of beginning, containing 8381 square feet, according to survey by Douglas C. Seiler, Professional Surveyor #6869 for Seiler & Craig Surveying, Inc., on May 6, 2004.

Bearings are based on an assumed meridian and are intended to be used for angular determination only.



*Douglas C. Seiler*  
Douglas C. Seiler PS 6869  
for Seiler & Craig Surveying, Inc.

NEW SURVEY  
OF EXISTING PARCEL  
RICHLAND COUNTY,  
TAX MAP OFFICE

*MSB* 6-8-04  
INITIAL DATE