

**DESCRIPTION
FOR
L.R. HARP**

Located in the Township of Madison, County of Richland, State of Ohio and being a part of the Southwest Quarter of Section 24, Township 21, Range 18 and more particularly described as follows:

Beginning at an iron pin set in the Northwest Corner of Lot Number 37 of Pleasant View Ridge Allotment as recorded in Volume 13, Page 15 of the Richland County Plat Records.

Thence N 01 degrees 00' 00" E a distance of 35.46 feet to a mag nail set in the centerline of S.R. 430.

Thence S 57 degrees 47' 00" W along the centerline of S.R. 430 a distance of 192.50 feet to a mag nail set.

Thence S 05 degrees 46' 11" E a distance of 33.50 feet to an iron pin set and the True Place of Beginning.

Thence S 15 degrees 35' 06" E a distance of 85.15 feet to an iron pin set.

Thence S 00 degrees 03' 33" W a distance of 56.98 feet to a point, referenced by a mag nail set S 86 degrees 07' 41" W - 8.73 feet.

Thence S 86 degrees 07' 41" W a distance of 8.73 feet to a mag nail set.

Thence N 05 degrees 46' 11" W a distance of 140.29 feet to the True Place of Beginning and containing 0.0291 acres more or less but subject to all legal highways also all easements of records.

Grantees, their heirs and assigns do hereby covenant and agree that the parcel of land described in this instrument will not be conveyed by said grantees, heirs and assigns unless said parcel fronts on a public highway or dedicated street or is sold together with land fronting on a public highways or dedicated street.

Basis of Bearings: Plat Volume 13, Page 15.

Larry G. Blunk
Larry G. Blunk, P.S. 6320

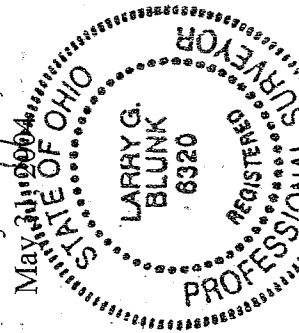

NEW SPLIT
RICHLAND COUNTY
TAX MAP OFFICE
MAY 6 4 04
INITIAL DATE

T-100

DESCRIPTION
FOR
L.R. HARP

Located in the Township of Madison, County of Richland, State of Ohio and being a part of the Southwest Quarter of Section 24, Township 21, Range 18 and more particularly described as follows:

Beginning at an iron pin set in the Northwest Corner of Lot Number 37 of Pleasant View Ridge Allotment as recorded in Volume 13, Page 15 of the Richland County Plat Records.

Thence N 01 degrees 00' 00" E a distance of 35.46 feet to a mag nail set in the centerline of S.R. 430.

Thence S 57 degrees 47' 00" W along the centerline of S.R. 430 a distance of 192.50 feet to a mag nail set.

Thence S 05 degrees 46' 11" E a distance of 173.79 feet to a mag nail set.

Thence N 86 degrees 07' 41" E a distance of 8.73 feet to the True Place of Beginning referenced by a mag nail set S 86 degrees 07' 41" W - 8.73 feet.

Thence continuing N 86 degrees 07' 41" E a distance of 54.77 feet to an iron pin set.

Thence S 87 degrees 59' 53" E a distance of 15.00 feet to an iron pin set.

Thence S 05 degrees 06' 42" W a distance of 48.50 feet to an iron pin set.

Thence N 84 degrees 08' 44" W a distance of 65.69 feet to an iron pin set.

Thence N 00 degrees 03' 33" E a distance of 38.43 feet to the True Place of Beginning and containing 0.0683 acres more or less but subject to all legal highways also all easements of records.

Grantees, their heirs and assigns do hereby covenant and agree that the parcel of land described in this instrument will not be conveyed by said grantees, heirs and assigns unless said parcel fronts on a public highway or dedicated street or is sold together with land fronting on a public highways or dedicated street.

Basis of Bearings: Plat Volume 13, Page 15.

Larry G. Blunk
Larry G. Blunk, P.S. 6320
May 31, 2004

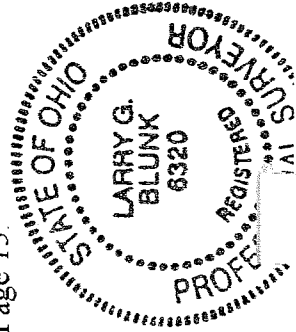

NEW SPLIT
RICHLAND COUNTY
TAX MAP OFFICE

INITIAL DATE
MLB 6-4-04

PLAT OF SURVEY FOR L.R. HARP

T-100

LEGEND:

- ▲ - P.K. NAIL FOUND
- △ - P.K. NAIL SET MAG
- - RAILROAD SPIKE FOUND
- - RAILROAD SPIKE SET
- - FENCE POST FOUND
- - IRON PIN FOUND
- - IRON PIN SET - CAPPED
- - BLUNK 6320 "

SECTION 24 LOT # ~
 TOWNSHIP 21 CITY / VILLAGE _____
 RANGE 12S MADISON TOWNSHIP _____
 QUARTER SW RICHLAND COUNTY, OHIO _____

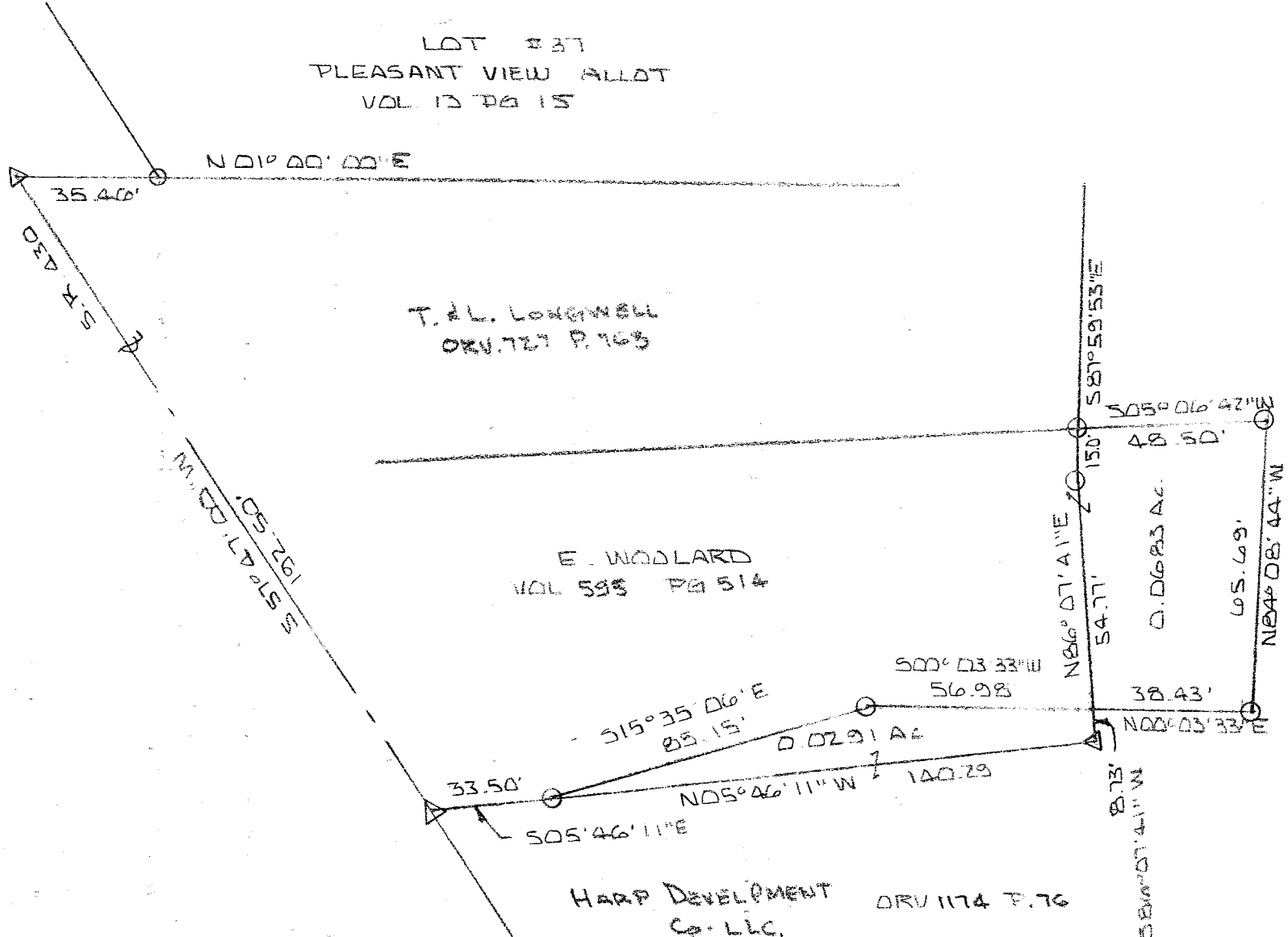

BASIS OF BEARINGS: PLAT VOL 13 PG 15

I HEREBY CERTIFY THAT THE ABOVE PLAT AND THE FIELD SURVEY IT REPRESENTS ARE TRUE TO THE BEST OF MY KNOWLEDGE

Larry G. Blunk
LARRY G. BLUNK

NEW SPLIT
 RICHLAND COUNTY
 TAX MAP OFFICE
 INITIAL LB DATE 6-4-04
 MAY 31 2004
 DATE

