

PLAT OF PROPERTY SURVEY FOR
JON M. KING
 PART OF THE SOUTHEAST QUARTER OF SECTION TWENTY-FIVE (25)
 TOWNSHIP TWENTY-ONE (21), RANGE NINETEEN (19)
 SPRINGFIELD TOWNSHIP, RICHLAND COUNTY, OHIO

BASIS OF BEARINGS
 BEARINGS ARE BASED ON N 00°00'00" E
 FOR THE W. LINE OF THE SE QUARTER OF
 SECTION 25 FROM A SURVEY PERFORMED
 BY DOUGLAS C. SEILER ON NOVEMBER 25,
 1998.

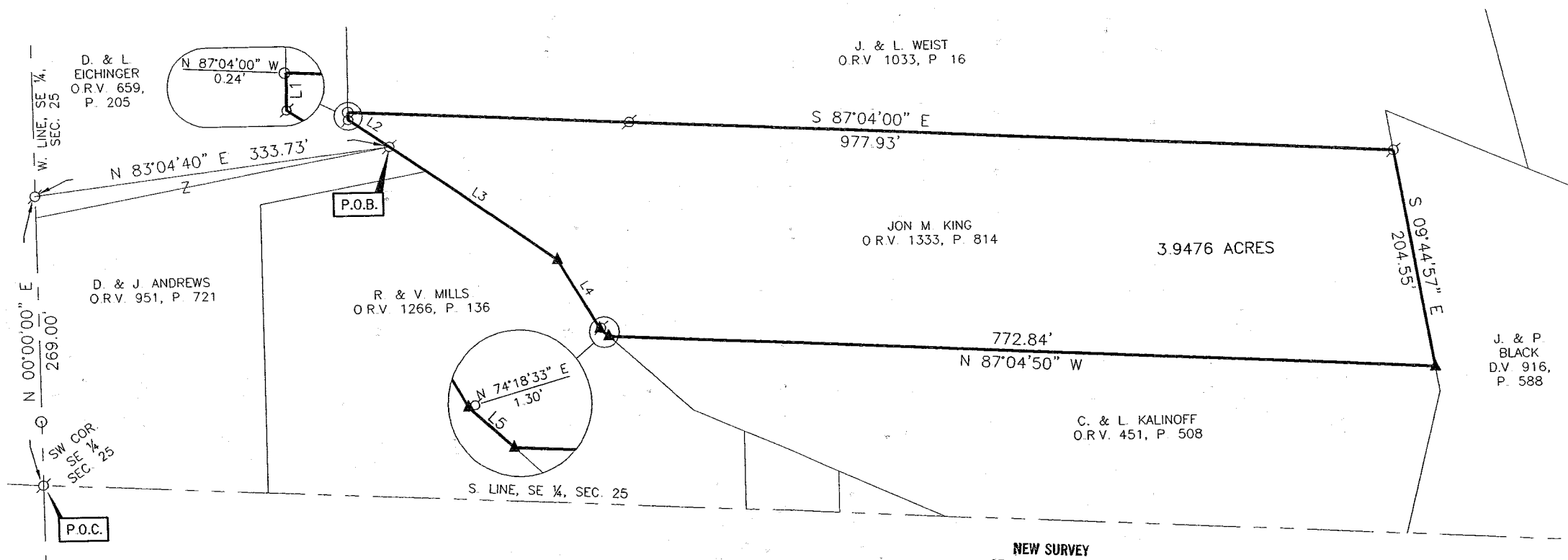
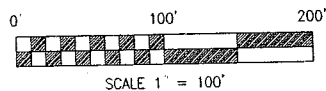

- LEGEND**
- 5/8" DIA. X .30" LONG REBAR SET WITH PLASTIC CAP STAMPED "VILLAGE ENGINEERING"
 - ▲ MAG NAIL SET
 - IRON PIN FOUND
 - ⊗ IRON PIPE FOUND

LINE	BEARING	DISTANCE
L1	N 00°36'13" E	7.00'
L2	N 55°18'07" W	45.00'
L3	N 55°18'07" W	189.21'
L4	N 30°57'07" W	75.00'
L5	N 47°42'07" W	11.35'

NEW SURVEY
 OF EXISTING PARCEL
 RICHLAND COUNTY
 TAX MAP OFFICE
 MIB 52504
 INITIAL DATE

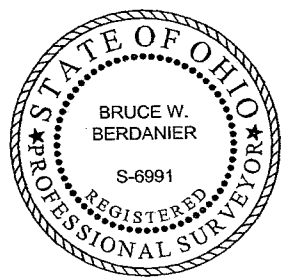

CERTIFICATION: I HEREBY CERTIFY THAT THE FOREGOING SURVEY WAS PREPARED FROM ACTUAL FIELD MEASUREMENTS IN ACCORDANCE WITH CHAPTER 4733-37, OHIO ADMINISTRATIVE CODE.
 PREPARED BY
VILLAGE ENGINEERING LIMITED, INC.
B. Berdanier
 BRUCE W. BERDANIER
 OHIO REGISTERED SURVEYOR NO. 6991
 DATE: MAY 19, 2004

VILLAGE ENGINEERING LIMITED, INC.

3954 INDUSTRIAL PARKWAY, SHELBY, OHIO 44875
PHONE (419) 342-2811 FAX (419) 342-6344

Dr. Bruce W. Berdanier, PE, PS
John C. Medley

04016

**DESCRIPTION OF 3.9476 ACRE PARCEL
JON M. KING**

Situated in the State of Ohio, County of Richland, Township of Springfield and being part of the Southeast Quarter of Section Twenty-five (25), Township Twenty-one (21), Range Nineteen (19), and being a 3.9476 acre parcel conveyed to Jon M. King as recorded in Official Records Volume 1333, page 814 of the Richland County Recorder's Records, and being more particularly described as follows:

Commencing at a iron pipe found at the southwest corner of Southeast Quarter of Section Twenty-five (25);

Thence North 00°00'00" East, 269.00 feet with the west line of Southeast Quarter of Section Twenty-five (25) to an iron pipe found;

Thence North 83°04'40" East, 333.73 feet to an iron pipe found. Said point being the POINT OF BEGINNING for the parcel herein described;

Thence with the following eight (8) courses:

1. North 55°18'07" West, 45.00 feet to an iron pipe found;
2. North 00°36'13" East, 7.00 feet to a point being referenced by an iron pin found North 87°04'00" West, 0.24 feet;
3. South 87°04'00" East, 977.93 feet to an iron pipe found;
4. South 09°44'57" East, 204.55 feet to a MAG nail set;
5. North 87°04'50" West, 772.84 feet to a MAG nail set;
6. North 47°42'07" West, 11.35 feet to a MAG nail set, being referenced by an iron pipe found North 74°18'33" East, 1.30 feet;
7. North 30°57'07" West, 75.00 feet to a MAG nail set;
8. North 55°18'07" West, 189.21 feet to the point of beginning for the parcel herein described, and being 3.9476 acre more or less and subject to all legal easements, restrictions, and rights-of-way now on record.

All rebars set are 5/8-inch diameter x 30-inch long rebar with plastic cap stamped "Village Engineering".

Bearings are based on N 00°00'00" E for the west line of the Southeast Quarter of Section Twenty-five (25) from a survey performed by Douglas C. Seiler on November 25, 1998.

I hereby certify that this description is based upon an actual field survey made by Village Engineering, Ltd., Inc. under the supervision of Bruce W. Berdanier, Registered Surveyor No. 6991, and all monumentation was set or found as indicated.

Prior Deed Reference: O.R.V. 1333, P. 814

Prepared by:
Village Engineering Limited, Inc.

B. Berdanier

Bruce W. Berdanier
Registered Surveyor No. 6991
Dated: May 19, 2004



NEW SURVEY
OF EXISTING PARCEL
RICHLAND COUNTY,
TAX MAP OFFICE

Initial: *WUB* DATE: *5-25-04*