

NORTH

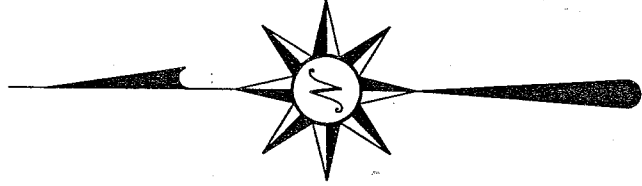

**LEGEND**

- iron pin, found
- ⊙ drill hole set in concrete sidewalk

Bearings are based on an assumed meridian and are intended to be used for angular determination only.



Scale: 1" = 30'

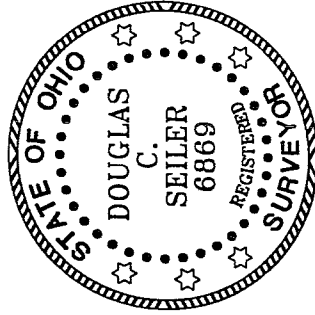
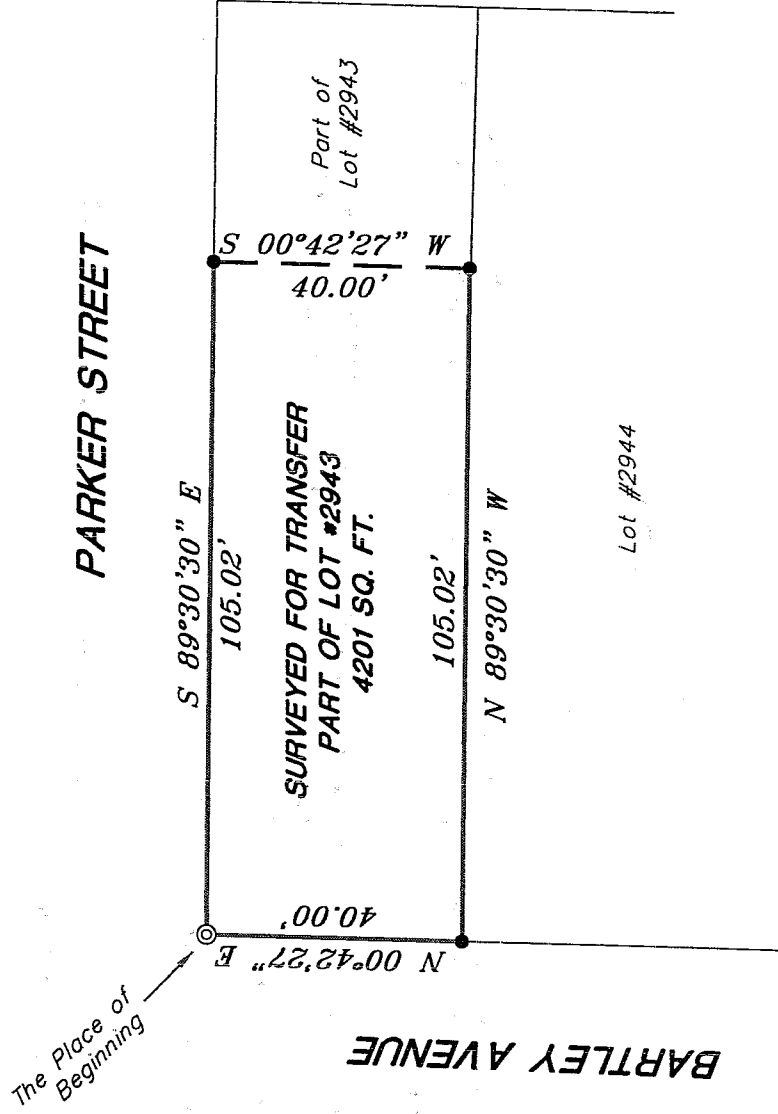

NEW SURVEY  
OF EXISTING PARCEL  
OF RICHLAND COUNTY  
TAX MAP OFFICE

MSB 52504  
INITIAL DATE

*Douglas C. Seiler*

SURVEY BY: DOUGLAS C. SEILER PS #6869  
FOR SEILER & CRAIG SURVEYING, INC.  
52-1/2 NORTH MAIN STREET  
MANSFIELD, OHIO 44902  
(419) 525-3644  
FAX (419) 525-3696

SURVEY PLAT FOR
PROPERTY TRANSFER
PART OF LOT #2943
CITY OF MANSFIELD
OHIO
DATE: MAY 17, 2004      SCALE: 1" = 30'
57bart.dwg/.asc

T-86

T-86

**SEILER & CRAIG SURVEYING, INC.**

*Douglas C. Seiler, PS & Chad F. Craig, PS*  
52 1/2 North Main Street  
Mansfield, Ohio 44902  
419-525-3644 Fax 419-525-3696  
*www.seilerandcraig.com*

**SURVEY DESCRIPTION**

**PART OF LOT #2943  
CITY OF MANSFIELD, OHIO**

Situated in the City of Mansfield, County of Richland, State of Ohio and being a part of Lot #2943 of the consecutively numbered lots in said city, and being more particularly described as follows:

Beginning for the same at a drill hole set in a concrete sidewalk, said drill hole marking the northwest corner of said lot; Thence, South 89 degrees 30 minutes 30 seconds East with the north line of said lot, a distance of 105.02 feet to an iron pin found;

Thence, South 00 degrees 42 minutes 27 seconds West a distance of 40.00 feet to an iron pin found on the south line of said lot;

Thence, North 89 degrees 30 minutes 30 seconds West with said south line, a distance of 105.02 feet to an iron pin found and accepted as marking the southwest corner of said lot;

Thence, North 00 degrees 42 minutes 27 seconds East with the west line of said lot, a distance of 40.00 feet to the place of beginning, containing 4201 square feet, according to survey by Douglas C. Seiler, Professional Surveyor #6869 for Seiler & Craig Surveying, Inc. on May 17, 2004.

Bearings are based on an assumed meridian and are intended to be used for angular determination only.

NEW SURVEY  
OF EXISTING PARCEL  
RICHLAND COUNTY,  
TAX MAP OFFICE  
MFB 52504  
INITIAL DATE

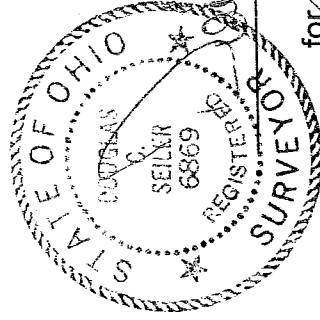

Douglas C. Seiler PS #6869  
for Seiler & Craig Surveying, Inc.