

PLAT OF SURVEY FOR JOHN MONROE

LEGEND:

- ▲ - P.K. NAIL FOUND
- △ - P.K. NAIL SET MAZ
- - RAILROAD SPIKE FOUND
- - RAILROAD SPIKE SET
- - FENCE POST FOUND
- - IRON PIN FOUND
- - IRON PIN SET - CAPPED

SECTION 5 LOT # _____
 TOWNSHIP 70 MANSEFIELD CITY / VILLAGE
 RANGE 18 WASHINGTON TOWNSHIP
 QUARTER N.E. RICHLAND COUNTY, OHIO

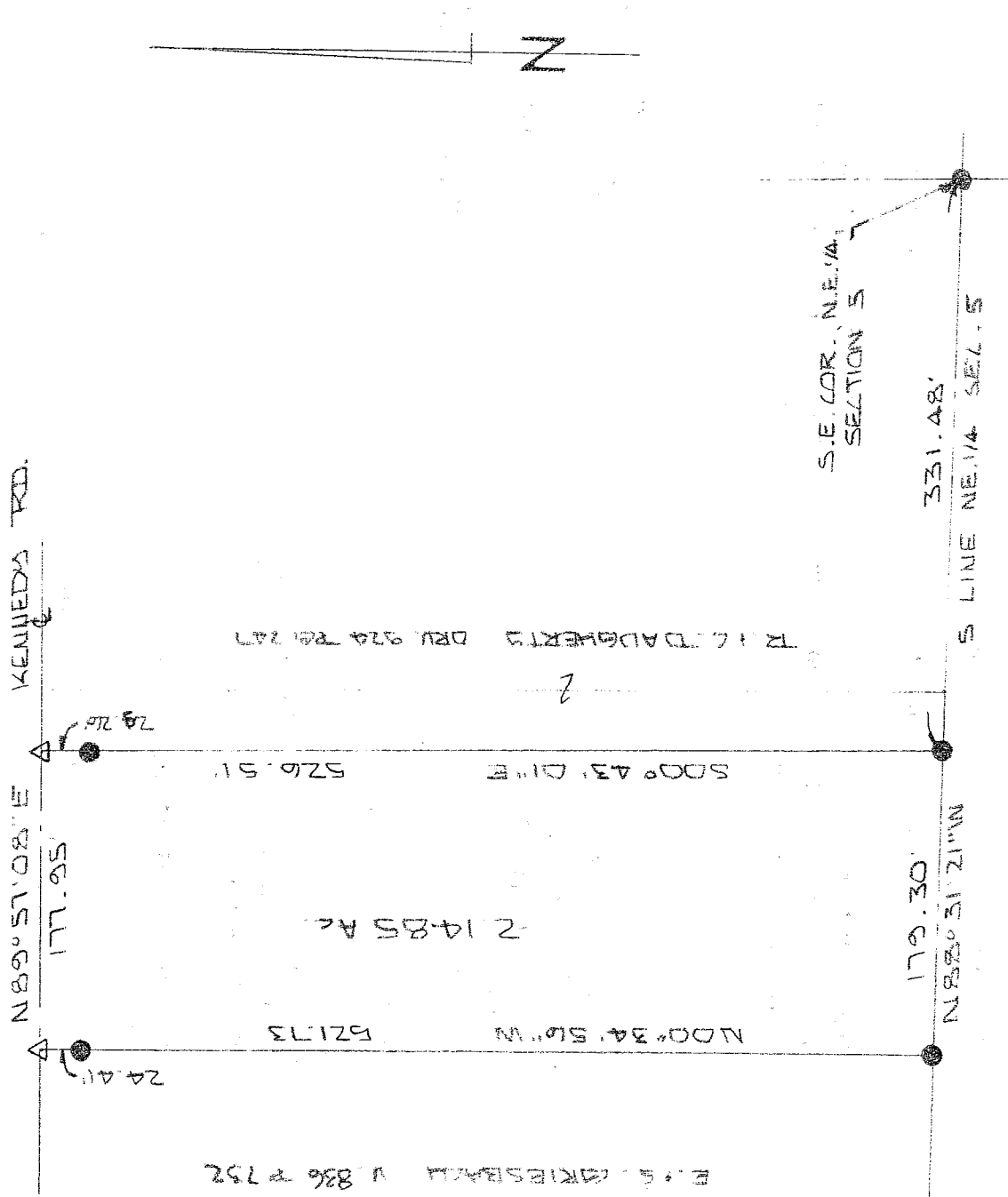

WELLERDALE ALLOT. BLOCK "6"

NEW SURVEY
 OF EXISTING PARCEL
 RICHLAND COUNTY
 TAX MAP OFFICE
 MGB 5-21-04
 INITIAL DATE



BASIS OF BEARINGS: SURVEY R. L. STEVENS S-5-25

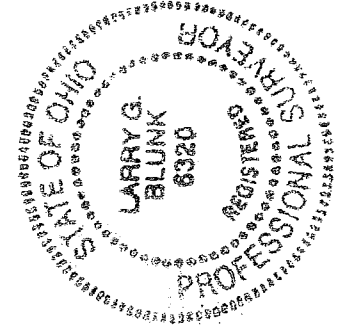

I HEREBY CERTIFY THAT THE ABOVE PLAT AND THE
 FIELD SURVEY IT REPRESENTS ARE TRUE TO THE
 BEST OF MY KNOWLEDGE

Larry G. Blunk

LARRY G. BLUNK
 PROFESSIONAL SURVEYOR # 6320

MAY 21 2004
 DATE

T-83

**DESCRIPTION
FOR
JOHN MONROE**

Located in the City of Mansfield, Township of Washington, County of Richland, State of Ohio and being a part of the Northeast Quarter of Section 5, Township 20, Range 18 and more particularly described as follows:

- Beginning at an iron pin found in the Southeast Corner of the Northeast Quarter of Section 5.
- Thence N 88 degrees 31' 21" W along the south line of the Northeast Quarter of Section 5 a distance of 331.48 feet to an iron pin found and the True Place of Beginning.
- Thence continuing N 88 degrees 31' 21" W along the south line of the Northeast Quarter of Section 5 a distance of 179.30 feet to an iron pin found.
- Thence N 00 degrees 34' 56" W passing thru an iron pin found at 497.32 feet a total distance of 521.73 feet to a mag nail set in the centerline of Kennedy Rd.
- Thence N 89 degrees 57' 08" E along the centerline of Kennedy Rd. a distance of 177.95 feet to a mag nail set.
- Thence S 00 degrees 43' 01" E passing thru an iron pin found at 29.26 feet a total distance of 526.51 feet to the True Place of Beginning and containing 2.1485 acres more or less but subject to all legal highways also all easements of record.

Basis of Bearings: Survey by R.L. Stevens, 5-05-95

Larry G. Blunk
Larry G. Blunk, P.S. 6320
May 21, 2004

NEW SURVEY	
OF EXISTING PARCEL	
RICHLAND COUNTY	
TAX MAP OFFICE	
INITIAL	<i>MLB</i>
DATE	<i>5/21/04</i>

