

PLAT OF SURVEY FOR STEVE WESTFIELD

LEGEND:

- ▲ - P.K. NAIL FOUND
- △ - P.K. NAIL SET
- - RAILROAD SPIKE FOUND
- - RAILROAD SPIKE SET
- - FENCE POST FOUND
- - IRON PIN FOUND
- - IRON PIN SET - CAPPED

SECTION ~~~~~ LOT # PT. O.L. 253 VOL. 10 PG. 66
 TOWNSHIP ~~~~~ MANVSFIELD CITY / VILLAGE
 RANGE ~~~~~ _____ TOWNSHIP
 QUARTER ~~~~~ RICHLANDS COUNTY, OHIO

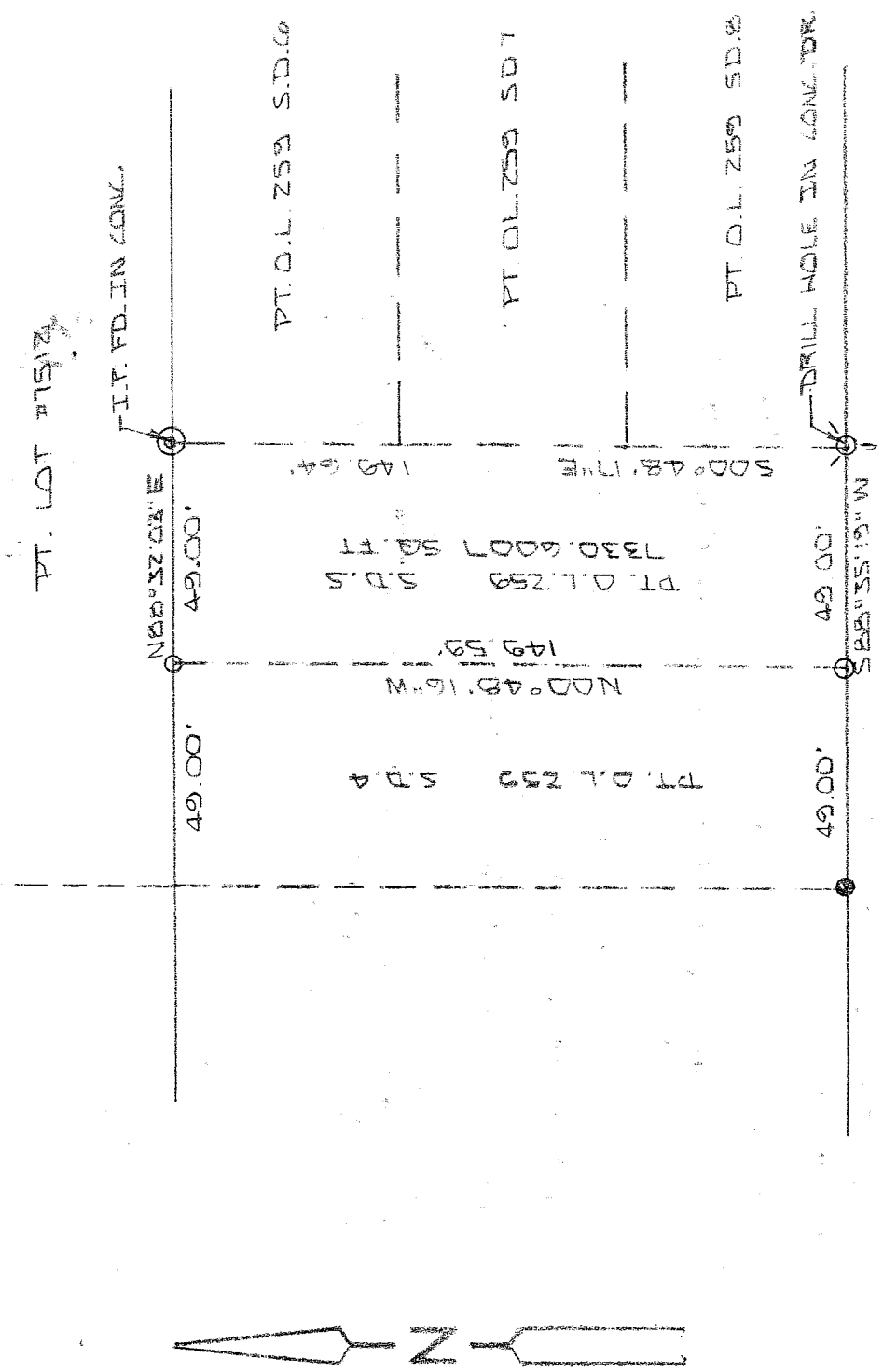

REFORM ST 50' R/W

NEW SURVEY
 OF EXISTING PARCEL
 OF RICHLAND COUNTY,
 TAX MAP OFFICE
 INITIAL MLB DATE 5/17/04

40' SCALE 1" = 40' 40'

BASIS OF BEARINGS: SURVEY BY A. WELSER 4-21-03

I HEREBY CERTIFY THAT THE ABOVE PLAT AND THE FIELD SURVEY IT REPRESENTS ARE TRUE TO THE BEST OF MY KNOWLEDGE

Larry G. Blunk
 LARRY G. BLUNK
 PROFESSIONAL SURVEYOR # 6320

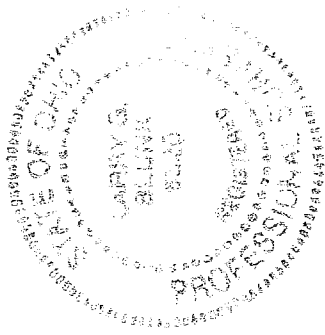

DATE MAY 9 2004

F-74

T-74

**DESCRIPTION
FOR
STEPHEN WESTFIELD**

Located in the City of Mansfield, County of Richland, State of Ohio and being a part of Outlot 259, S.D. 5 as recorded in Volume 10, Page 6 of the Richland County Plat Records and more particularly described as follows:

- Beginning at a drill hole set in the Southeast Corner of S.D. 5.
- Thence S 88 degrees 35' 19" W along the south line of SD 5 a distance of 49.00 feet to an iron pin set in the Southwest Corner of S.D. 5.
- Thence N 00 degrees 48' 16" W along the west line of S.D. 5 a distance of 149.59 feet to an iron pin set in the Northwest Corner of S.D. 5.
- Thence N 88 degrees 32' 03" E along the north line of S.D. 5 a distance of 49.00 feet to an iron pin in concrete found in the Northeast Corner of S.D. 5.
- Thence S 00 degrees 48' 17" E along the east line of S.D. 5 a distance of 149.64 feet to the place of beginning and containing 7330.6007 square feet but subject to all legal highways also all easements of record.

Basis of Bearings; Survey by A. Kelsar, 4-21-98.

Larry G. Blunk
Larry G. Blunk, P.S. 6320
May 9, 2004

NEW SURVEY
OF EXISTING PARCEL
RICHLAND COUNTY,
TAX. MAP OFFICE

Mub 5-17-04
INITIAL DATE

