

T-68

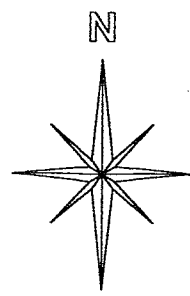

BASIS OF BEARINGS:
SURVEY INDEX D PAGE 343

NORTHEAST QUARTER
SECTION 11 T-23 R-19
CASS TOWNSHIP
RICHLAND COUNTY, OHIO

LEGEND:

- - 5/8 INCH REBAR W/CAP
STAMPED "PS 7016" SET
- - EXISTING IRON PIN
- ▲ - EXISTING RAILROAD SPIKE
- - - EXISTING PLATTED LINES

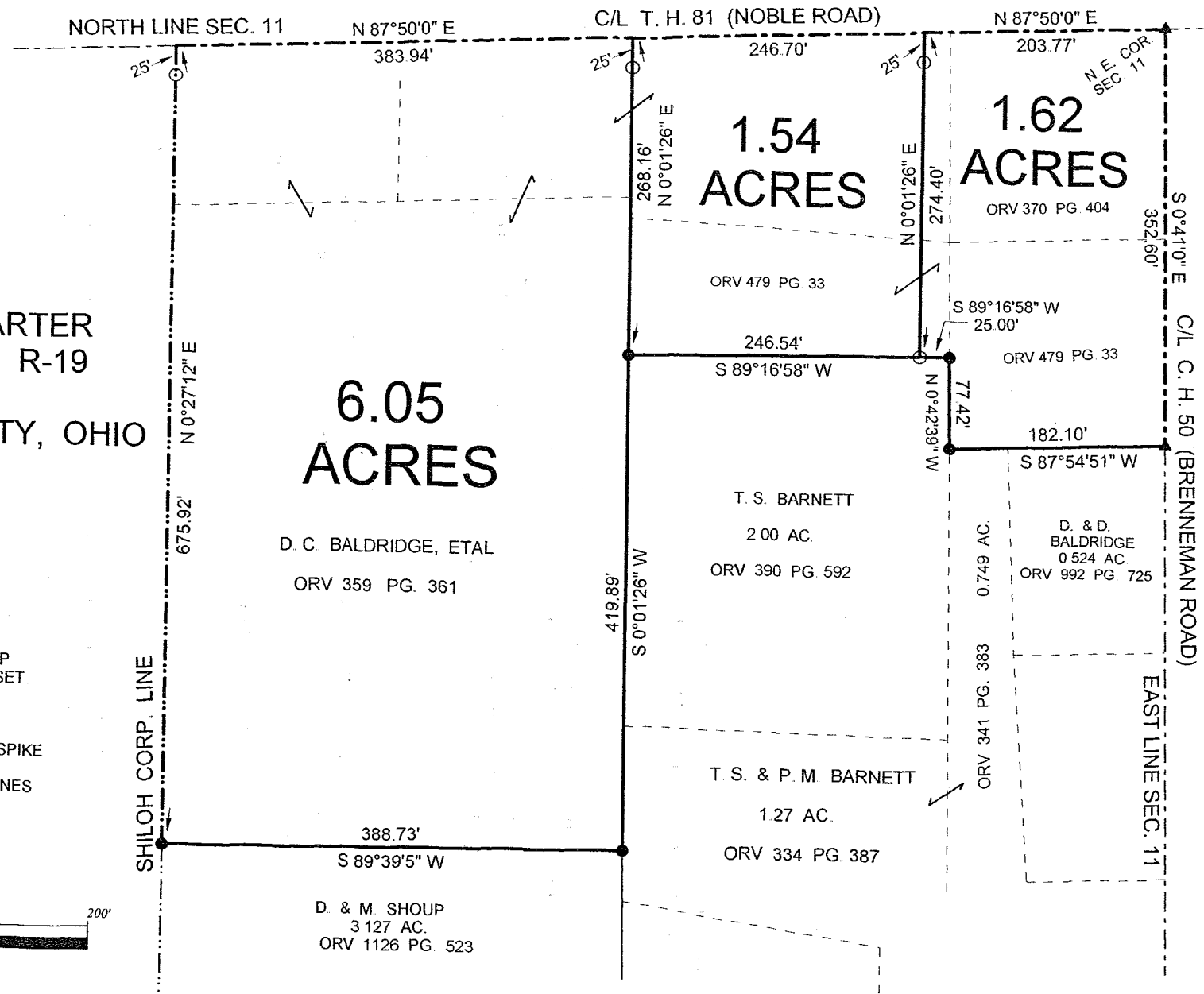
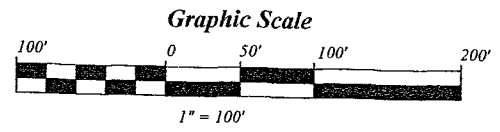

NEW SPLIT
RICHLAND COUNTY
TAX MAP OFFICE
MIB 5-12-04
INITIAL DATE

NEW SURVEY
OF EXISTING PARCEL
RICHLAND COUNTY
TAX MAP OFFICE
MIB 5-12-04
INITIAL DATE

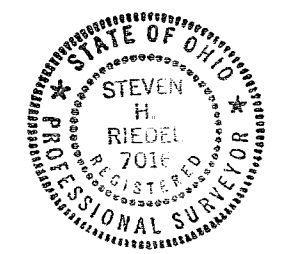

(Signature)
STEVEN H. RIEDEL
OHIO SURVEYOR 7016
APRIL 22, 2004
RCA11NE

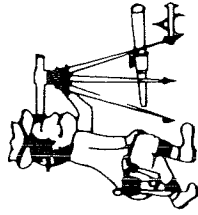

Phone (419) 683-1951

Riedel Land Surveying Company

712 N. Henry St.
Crestline, Ohio 44827

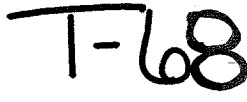

April 26, 2004

Baldridge Property (1.62 acres)
real line

Situated in the Township of Cass, County of Richland, State of Ohio and being part of the Northeast quarter of Section 11, Township 23, Range 19, and being more fully described as follows:

Beginning at an existing railroad spike at the Northeast corner of Section 11, thence running South 00 deg. 41 min. 00 sec. East along the centerline of County Highway 50 (Brenneman Road, also being the East line of Section 11) for 352.60 feet to an existing railroad spike;

thence turning and running South 87 deg. 54 min. 51 sec. West for 182.10 feet to an existing iron pin;

thence turning and running North 00 deg. 42 min. 39 sec. West for 77.42 feet to an existing iron pin;

thence turning and running South 89 deg. 16 min. 58 sec. West for 25.00 feet to a 5/8 inch rebar set;

thence turning and running North 00 deg. 01 min. 26 sec. East (passing a 5/8 inch rebar set at 249.40 feet) for a total distance of 274.40 feet to the centerline of Township Highway 81 (Noble Road, also being the North line of Section 11);

thence turning and running North 87 deg. 50 min. 00 sec. East along said centerline for 203.77 feet to the place of beginning.

All 5/8 inch rebars set have a plastic cap stamped "PS 7016".

The above described parcel has a calculated area of 1.62 acres of land according to a survey made on April 22, 2004 by Steven H. Riedel, Ohio surveyor 7016.

Prior Deed: ORV 370 page 404, ORV 479 page 33, ORV 359 page 361
Basis of Bearings: Survey Index D page 343

NEW SPLIT
RICHLAND COUNTY,
TAX MAP OFFICE

MLB
INITIAL
5.12.04
DATE

NEW SURVEY
OF EXISTING PARCEL
RICHLAND COUNTY,
TAX MAP OFFICE

MLB
INITIAL
5.12.04
DATE

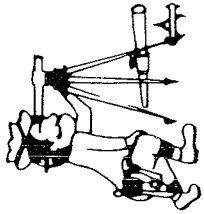

Riedel Land Surveying Company

712 N. Henry St.
Crestline, Ohio 44827

Phone (419) 683-1951

April 26, 2004

Baldrige Property (1.54 acres)
real inea

Revised: May 11, 2004

Situated in the Township of Cass, County of Richland, State of Ohio and being part of the Northeast quarter of Section 11, Township 23, Range 19, and being more fully described as follows:

Commencing at an existing railroad spike at the Northeast corner of Section 11; thence running South 87 deg. 50 min. 00 sec. West along the centerline of Township Highway 81 (Noble Road, also being the North line of Section 11) for 203.77 feet to the place of beginning;

thence turning and running South 00 deg. 01 min. 26 sec. West (passing a 5/8 inch rebar set at 25.00 feet) for a total distance of 274.40 feet to a 5/8 inch rebar set;

thence turning and running South 89 deg. 16 min. 58 sec. West for 246.54 feet to an existing iron pin;

thence turning and running North 00 deg. 01 min. 26 sec. East (passing a 5/8 inch rebar set at 243.16 feet) for a total distance of 268.16 feet to the centerline of Township Highway 81 (Noble Road also being the North line of Section 11);

thence turning and running North 87 deg. 50 min. 00 sec. East along said centerline for 246.70 feet to the place of beginning.

All 5/8 inch rebars set have a plastic cap stamped "PS 7016"

The above described parcel has a calculated area of 1.54 acres of land according to a survey made on April 22, 2004 by Steven H. Riedel, Ohio surveyor 7016.

Prior Deed: ORV 359 page 361, ORV 479 page 33
Basis of Bearings: Survey Index D page 343

NEW SURVEY
OF EXISTING PARCEL
RICHLAND COUNTY,
TAX MAP OFFICE
MIB 5-12-04
INITIAL DATE

NEW SPLIT
RICHLAND COUNTY
TAX MAP OFFICE
MIB 5-12-04
INITIAL DATE

T-68

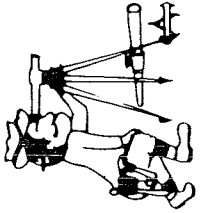

Riedel Land Surveying Company

712 N. Henry St.
Crestline, Ohio 44827

Phone (419) 683-1951

April 26, 2004

Baldrige Property (6.05 acres)
realineb

Revised: May 11, 2004

Situated in the Township of Cass, County of Richland, State of Ohio and being part of the Northeast quarter of Section 11, Township 23, Range 19, and being more fully described as follows:

Commencing at an existing railroad spike at the Northeast corner of Section 11;

thence running South 87 deg. 50 min. 00 sec. West along the centerline of Township Highway 81 (Noble Road, also being the North line of Section 11) for 450.47 feet to the place of beginning;

thence turning and running South 00 deg. 01 min. 26 sec. West (passing a 5/8 inch rebar set at 25.00 feet) for a total distance of 688.05 feet to an existing iron pin;

thence turning and running South 89 deg. 39 min. 05 sec. West for 388.73 feet to an existing iron pin;

thence turning and running North 00 deg. 27 min. 12 sec. East along the Shiloh Corporation Line (passing a 5/8 inch rebar set at 650.92 feet) for a total distance of 675.92 feet to the centerline of Township Highway 81 (Noble Road also being the North line of Section 11);

thence turning and running North 87 deg. 50 min. 00 sec. East along said centerline for 383.94 feet to the place of beginning.

All 5/8 inch rebars set have a plastic cap stamped "PS 7016".

The above described parcel has a calculated area of 6.05 acres of land according to a survey made on April 22, 2004 by Steven H. Riedel, Ohio surveyor 7016.

Prior Deed: ORV 359 page 361

Basis of Bearings: Survey Index D page 343.

NEW SURVEY
OF EXISTING PARCEL
RICHLAND COUNTY
TAX MAP OFFICE

MS 5-13-04
INITIAL DATE