

SHAFFER, JOHNSTON, LICHTENWALTER & ASSOCIATES, INC.

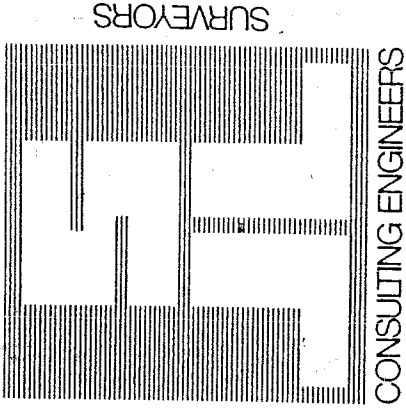

Please reply to: Mansfield

November 26, 1993

**SURVEYOR'S DESCRIPTION
FOR
BUNKER HILL INDEPENDENT CEMETERY ASSOC.**

1.626 Acres

Situated in the Township of Worthington, County of Richland, State of Ohio and being part of the Northwest Quarter of Section 23, Township 21, Range 17 and being more particularly described as follows:

Commencing at an iron pin found in the northwest corner of said Northwest Quarter;

Thence S 86° 22' 01" E, 480.47 feet along the north line of said Northwest Quarter to an iron pin found in the northwest corner of a parcel of land conveyed to the Trustees of Bunker Hill Independent Cemetery Association by volume 464, page 285 of Richland County deed records;

Thence S 13° 19' 41" E, 231.55 feet along the westerly line of said land of the Trustees of Bunker Hill Independent Cemetery Association to an iron pin found, said iron pin being the true place of beginning;

Thence S 53° 37' 26" E, 459.77 feet along the southwesterly line of said land of the Trustees of Bunker Hill Independent Cemetery Association to an iron pin found in the northwest corner of a parcel of land conveyed to said cemetery by deed volume 697, page 594;

Thence S 3° 11' 15" W, 204.00 feet along the west line of said land of the Trustees of Bunker Hill Independent Cemetery Association to an iron pin found;

Thence N 53° 37' 26" W, 370.10 feet to an iron pin set;

Thence N 13° 19' 41" W, 263.98 feet to the true place of beginning and containing 1.626 acres, more or less, but subject to all legal highways and easements of record.



F-67

T-67

Surveyor's Description
For Bunker Hill Independent
Cemetery Association

-2-

November 26, 1993

1.626 Acres (continued)

Grantees, their heirs and assigns do hereby covenant and agree that the parcel of land described in this instrument will not be conveyed by said grantees, heirs and assigns, unless said parcel fronts on a public highway or dedicated street, or is sold together with land fronting on a public highway or dedicated street.

Bearings are to an assumed meridian and are used to express angles only.

All iron pins set are 5/8" diameter rod with plastic cap stamped "S.J.L. INC."

According to a survey made in November 1993 by Roger L. Stevens, Ohio Registered Surveyor No. 7052.



Roger L. Stevens
Roger L. Stevens
Registered Surveyor No. 7052
SM-1736

NEW SPLIT
RICHLAND COUNTY
TAX MAP OFFICE
MLB 5-11-04
INITIAL DATA

F-67

SURVEY FOR BUNKER HILL INDEPENDENT CEMETERY ASSOCIATION

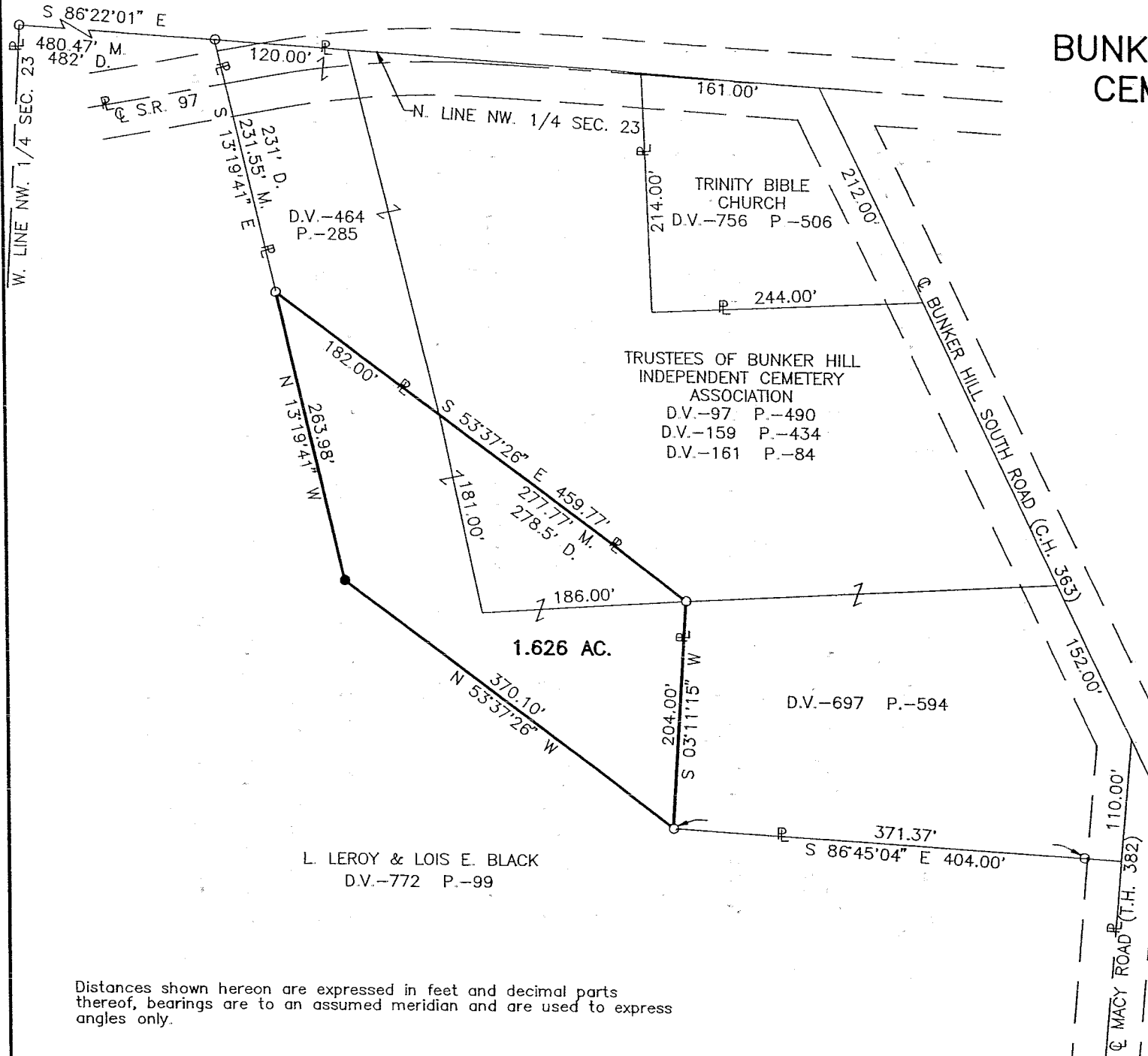

LEGEND

- M. MEASURED
- D. DEED
- O IRON PIN FOUND
- IRON PIN SET, 5/8" DIA. ROD WITH PLASTIC CAP STAMPED "S.J.L., INC."

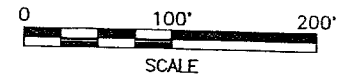
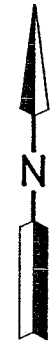

PART OF THE NW. 1/4,
SEC. 23, T-21, R-17,
WORTHINGTON TWP.,
RICHLAND CO., OHIO

NEW SPLIT
RICHLAND COUNTY
TAX MAP, OFFICE
MLB 5-11-04
INITIAL DATE

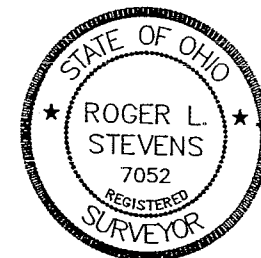

Roger L. Stevens

Roger L. Stevens, P.S. #7052 Date 11-26-93 SM-1736

**SHAFFER, JOHNSTON, LICHTENWALTER
& ASSOCIATES, INC.**

CONSULTING ENGINEERS - SURVEYORS
MANSFIELD OHIO WOOSTER



Distances shown hereon are expressed in feet and decimal parts thereof, bearings are to an assumed meridian and are used to express angles only.