

PLAT OF SURVEY FOR STEPHEN SHALUP

SECTION 26 LOT # —
 TOWNSHIP 21 CITY / VILLAGE —
 RANGE 19 SPRINGSFIELD TOWNSHIP
 QUARTER NE RICHLAND COUNTY, OHIO

LEGEND:

- ▲ - P.K. NAIL FOUND
 - △ - P.K. NAIL SET
 - - RAILROAD SPIKE FOUND
 - - RAILROAD SPIKE SET
 - - FENCE POST FOUND
 - - IRON PIN FOUND
 - - IRON PIN SET - CAPPED
- BLUNK 6320 "

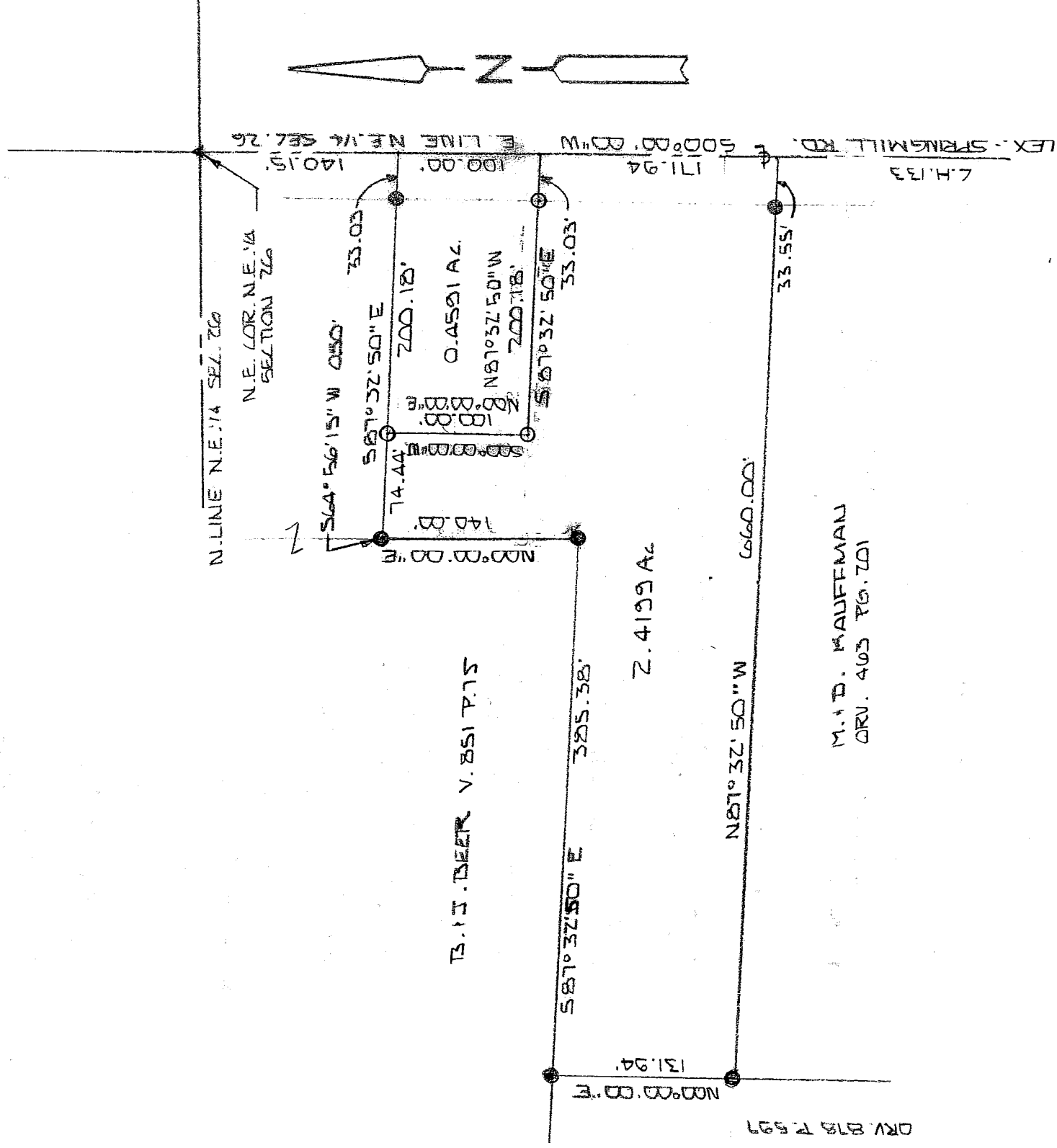

NEW SPLIT
 RICHLAND COUNTY
 TAX MAP OFFICE
 MIB 5-11-04
 INITIAL DATE

NEW SURVEY
 OF EXISTING PARCEL
 RICHLAND COUNTY
 TAX MAP OFFICE
 MIB 5-11-04
 INITIAL DATE

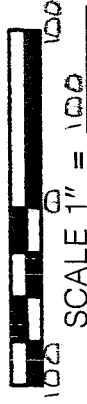

BASIS OF BEARINGS: SURVEY BY McCARTHY & ASSOC. 4-9-96

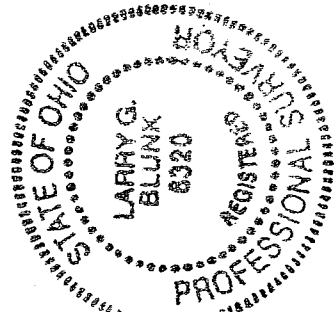

I HEREBY CERTIFY THAT THE ABOVE PLAT AND THE FIELD SURVEY IT REPRESENTS ARE TRUE TO THE BEST OF MY KNOWLEDGE

Larry G. Blunk
 LARRY G. BLUNK
 PROFESSIONAL SURVEYOR # 6320

Kenneth C. Long
Springfield Township
 5-8-04
 APR. 8, 2004

DATE
 REVISED APR. 29, 2004

1-66

1-66

**DESCRIPTION
FOR
STEPHEN SHOUP**

Located in the Township of Springfield, County of Richland, State of Ohio and being a part of the Northeast Quarter of Section 26, Township 21, Range 19 and more particularly described as follows:

Beginning at a pk nail found in the Northeast Corner of the Northeast Quarter of Section 26.

Thence S 00 degrees 00' 00" W along the east line of the Northeast Quarter of Section 26, said line also being the centerline of Lexington Springmill Rd. C.H. 133, a distance of 140.15 feet to the True Place of Beginning, referenced by an iron pin found N 87 degrees 32' 50" W - 33.03 feet.

Thence continuing S 00 degrees 00' 00" W along the east line of the Northeast Quarter of Section 26, said line also being the centerline of Lexington Springmill Rd. C.H. 133, a distance of 100.00 feet to a point, referenced by an iron pin set N 87 degrees 32' 50" W - 33.03 feet.

Thence N 87 degrees 32' 50" W passing thru an iron pin set at 33.03 feet a total distance of 200.18 feet to an iron pin set.

Thence N 00 degrees 00' 00" E a distance of 100.00 feet to an iron pin set.

Thence S 87 degrees 32' 50" E passing thru an iron pin set at 167.15 feet a total distance of 200.18 feet to the True Place of Beginning and containing 0.4591 acres more or less but subject to all legal highways also all easements of record.

Basis of Bearings: Survey by K.E. McCartney and Associates, Inc., April, 1996.

Larry G. Blunk
Larry G. Blunk, P.S. 6320

April 8, 2002
Revised April 29, 2004

Kenneth Fleming
Springfield Township
5-8-04

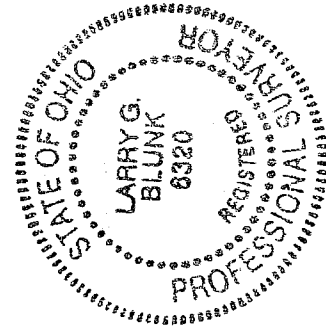

NEW SPLIT
RICHLAND COUNTY
TAX MAP OFFICE
MVB 5-11-04
INITIAL DATE

**DESCRIPTION
FOR
STEPHEN SHOUP**

Located in the Township of Springfield, County of Richland, State of Ohio and being a part of the Northeast Quarter of Section 26, Township 21, Range 19 and more particularly described as follows:

Beginning at a pk nail found in the Northeast Corner of the Northeast Quarter of Section 26.

Thence S 00 degrees 00' 00" W along the east line of the Northeast Quarter of Section 26, said line also being the centerline of Lexington Springmill Rd. C.H. 133, a distance of 240.15 feet to the True Place of Beginning, referenced by an iron pin set N 87 degrees 32' 50" W - 33.03 feet.

Thence continuing S 00 degrees 00' 00" W along the east line of the Northeast Quarter of Section 26, said line also being the centerline of Lexington Springmill Rd. C.H. 133, a distance of 171.94 feet to a point, referenced by an iron pin found N 87 degrees 32' 50" W - 33.55 feet.

Thence N 87 degrees 32' 50" W passing thru an iron pin found at 33.55 feet a total distance of 660.00 feet to an iron pin found.

Thence N 00 degrees 00' 00" E a distance of 131.94 feet to an iron pin found.

Thence S 87 degrees 32' 50" E a distance of 385.38 feet to an iron pin found.

Thence N 00 degrees 00' 00" E a distance of 140.00 feet to a point, referenced by an iron pin found S 64 degrees 56' 15" W - 0.50 feet.

Thence S 87 degrees 32' 50" E a distance of 74.44 feet to an iron pin set.

Thence S 00 degrees 00' 00" W a distance of 100.00 feet to an iron pin set.

Thence S 87 degrees 32' 50" E passing thru an iron pin set at 167.15 feet a total distance of 200.18 feet to the True Place of Beginning and containing 2.4199 acres more or less but subject to all legal highways also all easements of record.

Basis of Bearings: Survey by K.E. McCartney and Associates, Inc., April, 1996.

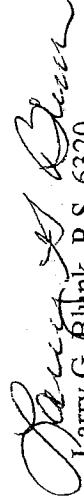

Larry G. Blunk, P.S. 6320

April 8, 2002

Revised April 29, 2004

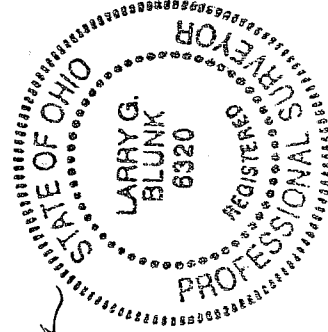

NEW SURVEY
OF EXISTING PARCEL
RICHLAND COUNTY
TAX MAP OFFICE

MLB 5/11/04
INITIAL DATE

T-66