

# PLAT OF SURVEY FOR JACKIE ALLEN

SECTION        LOT # PT. D.L. 105 S.D. 1 VAC. ALLEY  
 TOWNSHIP        MANFIELD VOL 2-3 PG. 9  
 CITY / VILLAGE  
 RANGE               TOWNSHIP  
 QUARTER        RIGHLAND COUNTY, OHIO

**LEGEND:**

- ▲ - P.K. NAIL FOUND
- △ - P.K. NAIL SET
- - RAILROAD SPIKE FOUND
- - RAILROAD SPIKE SET
- - FENCE POST FOUND
- - IRON PIN FOUND
- - IRON PIN SET - CAPPED
- - BLUNK 6320 "

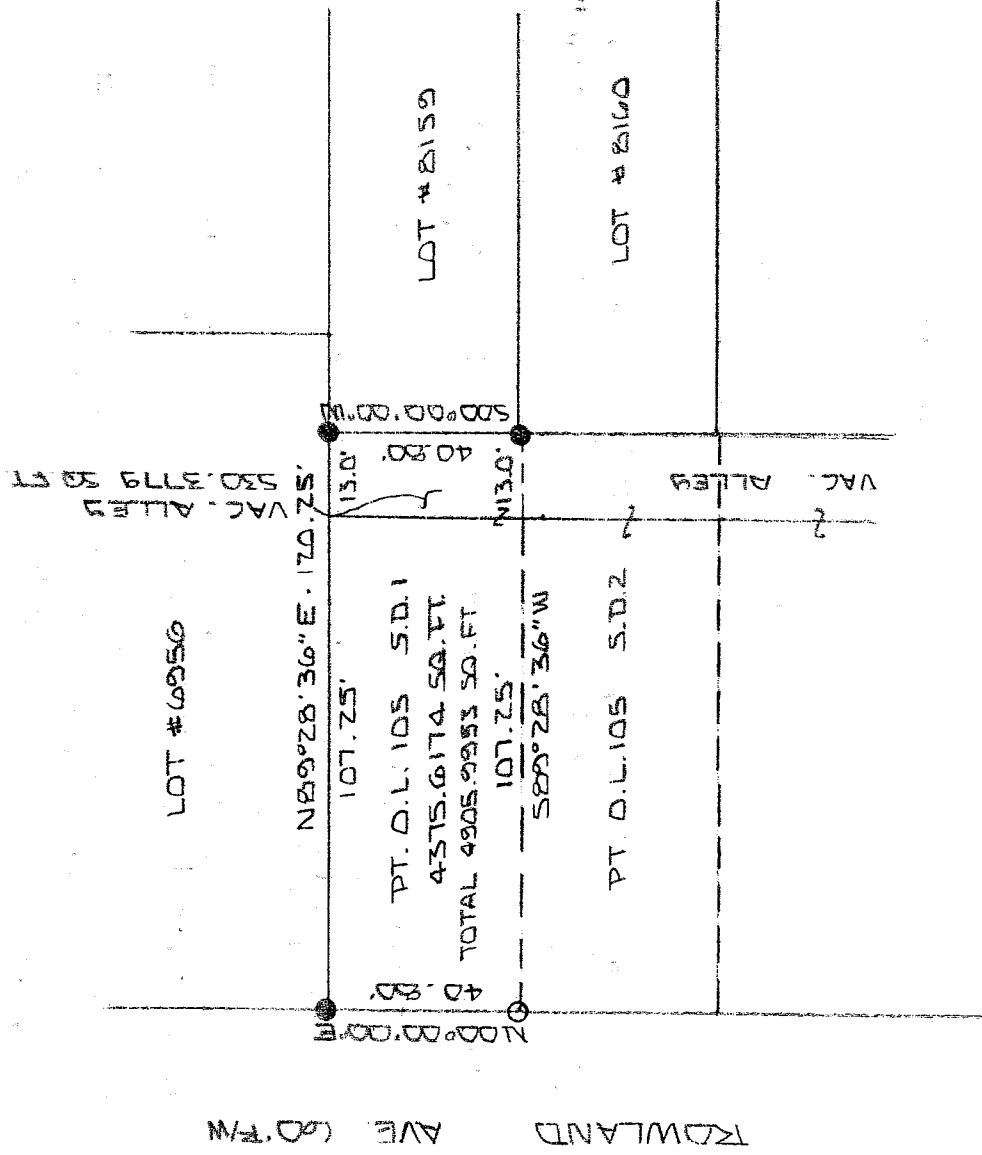

NEW SURVEY  
 OF EXISTING PARCEL  
 RICHLAND COUNTY  
 TAX MAP, OFFICE  
 MIB 5-11-04  
 INITIAL DATE



BASIS OF BEARINGS: BEARINGS SHOWN ARE TO AN ASSUMED AZIMUTH  
 AND ARE USED TO DENOTE ANGLES ONLY.  
 I HEREBY CERTIFY THAT THE ABOVE PLAT AND THE  
 FIELD SURVEY IT REPRESENTS ARE TRUE TO THE  
 BEST OF MY KNOWLEDGE

*Larry G. Blunk*  
 LARRY G. BLUNK  
 PROFESSIONAL SURVEYOR # 6320

MAY 7 2004  
 DATE

T-64

T-64

**DESCRIPTION  
FOR  
JACKIE J. ALLEN**

Located in the City of Mansfield, County of Richland, State of Ohio and being SD 1 of Outlot Number 105 and a part of a vacated alley as recorded in Volume 2-3, Page 9 of the Richland County Plat Records and more particularly described as follows:

Beginning at an iron pin found in the Northwest Corner of Outlot 105, SD 1.

Thence N 89 degrees 28' 36" E along the north line of Outlot 105, SD 1 a distance of 120.25 feet to an iron pin found.

Thence S 00 degrees 00' 00" W a distance of 40.80 feet to an iron pin found.

Thence S 89 degrees 28' 36" W a distance of 120.25 feet to an iron pin set in the Southwest Corner of Outlot 105, SD 1.

Thence N 00 degrees 00' 00" E along the west line of Outlot 105, SD 1 a distance of 40.80 feet to the place of beginning and containing 4905.9953 square feet in all of which 4375.6174 square feet are in Outlot 105, SD 1 and 530.3779 square feet are in a part of a vacated alley but subject to all legal highways also all easements of record.

Basis of Bearings: Bearings are to an assumed azimuth and are used to denote angles only.

*Larry G. Blunk*  
Larry G. Blunk, P.S. 6320  
May 7, 2004

NEW SURVEY  
OF EXISTING PARCEL  
RICHLAND COUNTY  
TAX MAP OFFICE

MLB 5-11-04  
INITIAL DATE

