

SURVEY FOR DOUG & AMY SWANK

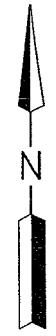

EVELYN C. GRAMS THOMAS
D.V.-677 P.-519

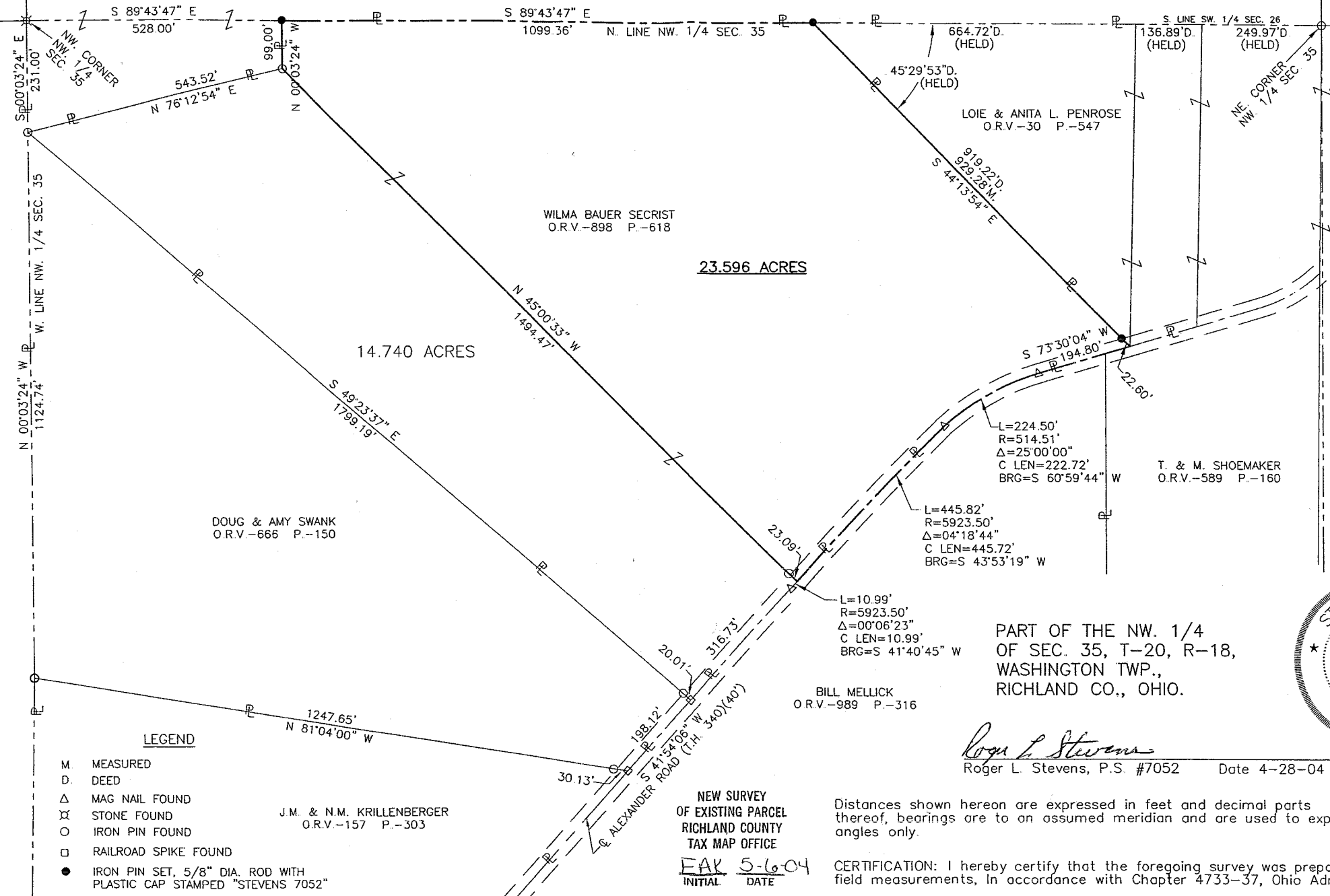

23.596 ACRES

14.740 ACRES

DOUG & AMY SWANK
O.R.V.-666 P.-150

WILMA BAUER SECRIST
O.R.V.-898 P.-618

LOIE & ANITA L. PENROSE
O.R.V.-30 P.-547

T. & M. SHOEMAKER
O.R.V.-589 P.-160

BILL MELLICK
O.R.V.-989 P.-316

PART OF THE NW. 1/4
OF SEC. 35, T-20, R-18,
WASHINGTON TWP.,
RICHLAND CO., OHIO.



Roger L. Stevens
Roger L. Stevens, P.S. #7052

Date 4-28-04 SM-1536B

LEGEND

- M MEASURED
- D DEED
- Δ MAG NAIL FOUND
- ⊗ STONE FOUND
- IRON PIN FOUND
- RAILROAD SPIKE FOUND
- IRON PIN SET, 5/8" DIA. ROD WITH PLASTIC CAP STAMPED "STEVENS 7052"

J.M. & N.M. KRILLENBERGER
O.R.V.-157 P.-303

NEW SURVEY
OF EXISTING PARCEL
RICHLAND COUNTY
TAX MAP OFFICE

FAK 5-6-04
INITIAL DATE

Distances shown hereon are expressed in feet and decimal parts thereof, bearings are to an assumed meridian and are used to express angles only.

CERTIFICATION: I hereby certify that the foregoing survey was prepared from actual field measurements, in accordance with Chapter 4733-37, Ohio Administration Code.

Roger L. Stevens

April 28, 2004

**SURVEYOR'S DESCRIPTION FOR
DOUG & AMY SWANK**

23.596 Acres

Situated in the Township of Washington, County of Richland, State of Ohio and being part of the Northwest Quarter of Section 35, Township 20, Range 18 and being more particularly described as follows:

Commencing at a stone found in the northwest corner of said Northwest Quarter;

Thence S 89° 43' 47" E, 528.00 feet along the north line of said Northwest Quarter to an iron pin set in an interior corner of a parcel of land conveyed to Evelyn C. Grams Thomas by deed volume 677, page 519, said iron pin also being the **true place of beginning**;

Thence S 89° 43' 47" E, 1,099.36 feet and continuing along said north line of said Northwest Quarter to an iron pin set in the northwesterly corner of a parcel of land conveyed to Loie and Anita L. Penrose by official records volume 30, page 547;

Thence S 44° 13' 54" E, 929.28 feet along the southwesterly line of said land of Loie and Anita L. Penrose to a point being the southwesterly corner of said land, said point also being in the centerline of Alexander Road (T.H. 340) and passing through an iron pin set at 906.68 feet;

Thence S 73° 30' 04" W, 194.80 feet and along said centerline of Alexander Road to a mag nail found in a point of curve;

Thence southwesterly and continuing along said centerline of Alexander Road on a curve to the left having a radius of 514.51 feet, an arc length of 224.50 feet, a chord length of 222.72 feet and a chord bearing of S 60° 59' 44" W to a mag nail found in a point of curve to a curve;

Thence southwesterly and continuing along said centerline of Alexander Road on a curve to the left having a radius of 5,923.50 feet, an arc length of 445.82 feet, a chord length of 445.72 feet an a chord bearing of S 43° 53' 19" W to a point;

Thence N 45° 00' 33" W, 1,494.47 feet to an iron pin found in a southeasterly corner of aforementioned land of Evelyn C. Grams Thomas and passing through an iron pin found at 23.09 feet;

Thence N 00° 03' 24" W, 99.00 feet along an east line of said land of Evelyn C. Grams Thomas to the true place of beginning, and containing 23.596 acres, more or less, and subject to all legal highways and easements of record.

Bearings are to an assumed meridian and are used to express angles only.

All iron pins set are 5/8" diameter reinforcing rod with plastic cap stamped "STEVENS 7052".

According to a survey made in April 2004 by Roger L. Stevens, Ohio Registered Surveyor No. 7052.

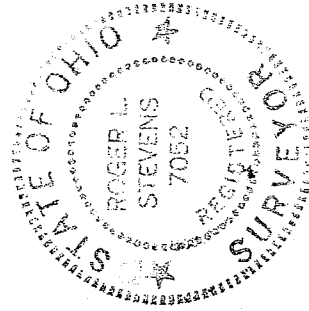

Roger L. Stevens
Roger L. Stevens
Registered Surveyor No. 7052
SM-1536TI

NEW SURVEY
OF EXISTING PARCEL
RICHLAND COUNTY
TAX MAP OFFICE

INITIAL RAK DATE 5-6-04