

PLAT OF SURVEY FOR MARVA SPIESS

T-32

LEGEND:

- ▲ - P.K. NAIL FOUND
- △ - P.K. NAIL SET - MAG.
- - RAILROAD SPIKE FOUND
- - RAILROAD SPIKE SET
- - FENCE POST FOUND
- - IRON PIN FOUND
- - IRON PIN SET - CAPPED
- - BLUNK 6320 "

SECTION 1 LOT # _____
 TOWNSHIP 2D CITY / VILLAGE _____
 RANGE 1B WASHINGTON TOWNSHIP _____
 QUARTER SW RICHLAND COUNTY, OHIO _____

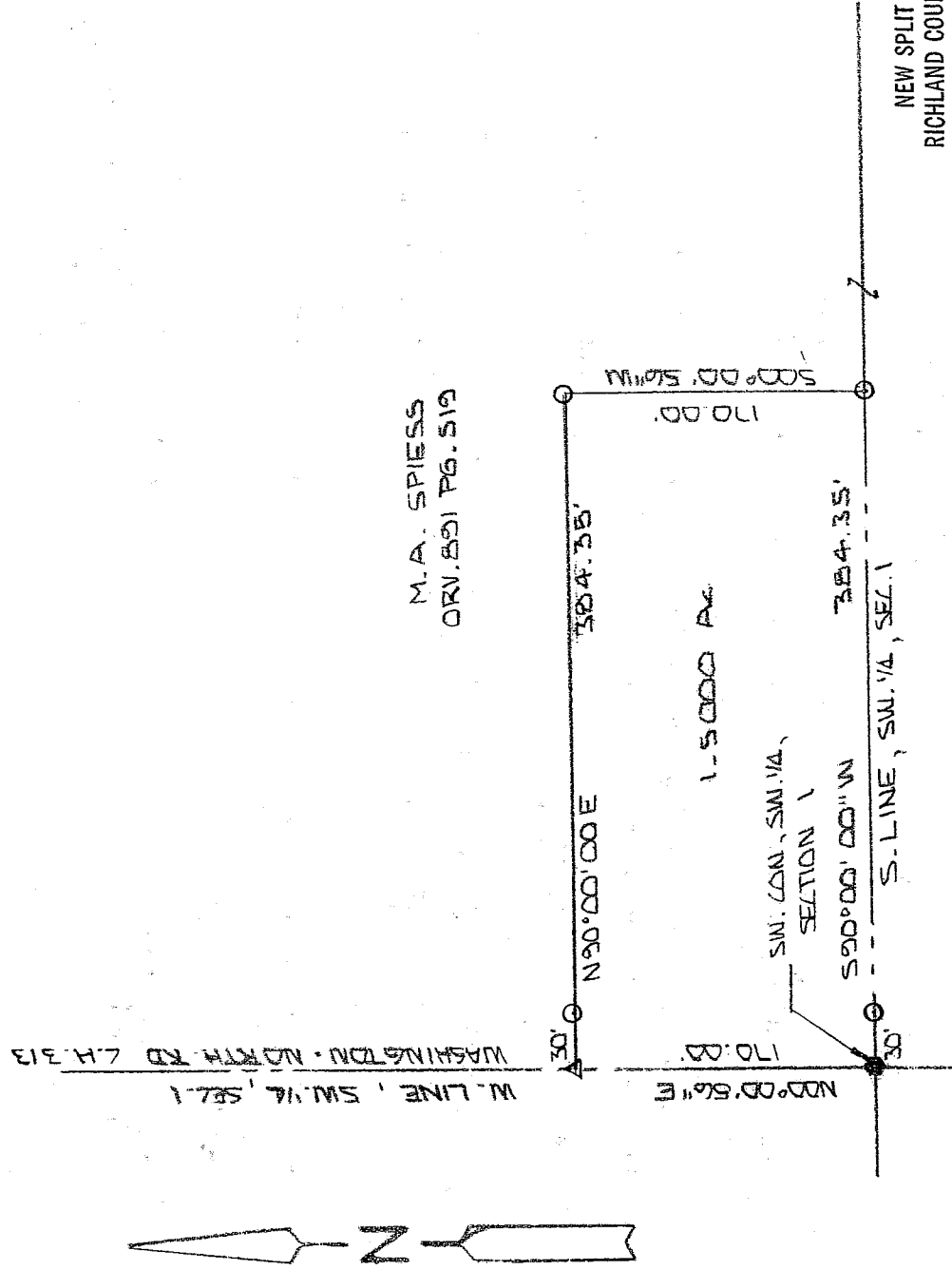

M.A. SPIESS
 ORV. 891 PG. 519

NEW SPLIT
 RICHLAND COUNTY
 TAX MAP OFFICE

EAJ 4.22.04
 INITIAL DATE

NEW ADDRESS:
1755 WASHINGTON N. Rd

[Signature]
 Zoning Inspector Washington Twp

APPROVED

This is to certify that the attached survey meets the 25 Road Frontage Requirement.

[Signature]
 Zoning Inspector Washington Township
 DATE 4/21/04

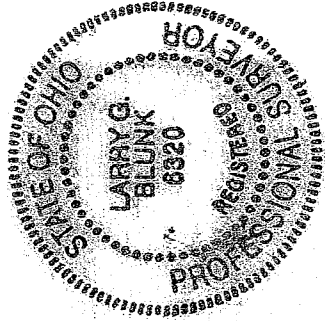

BASIS OF BEARINGS: BEARINGS SHOWN ARE TO AN ASSUMED AZIMUTH AND ARE USED TO DENOTE ANGLES ONLY

I HEREBY CERTIFY THAT THE ABOVE PLAT AND THE FIELD SURVEY IT REPRESENTS ARE TRUE TO THE BEST OF MY KNOWLEDGE

[Signature]
 LARRY G. BLUNK
 PROFESSIONAL SURVEYOR # 6320

APRIL 14, 2004
 DATE

**DESCRIPTION
FOR
MARK SPIESS**

Located in the Township of Washington, County of Richland, State of Ohio and being a part of the Southwest Quarter of Section 1, Township 20, Range 18 and more particularly described as follows:

Beginning at a railroad spike found in the Southwest Corner of the Southwest Quarter of Section 1.

Thence N 00 degrees 00' 56" E along the west line of the Southwest Quarter of Section 1, said line also being the centerline of Washington North Rd. C.H. 313, a distance of 170.00 feet to a mag nail set.

Thence N 90 degrees 00' 00" E passing thru an iron pin set at 30.00 feet a total distance of 384.35 feet to an iron pin set.

Thence S 00 degrees 00' 56" W a distance of 170.00 feet to an iron pin set on the south line of the Southwest Quarter of Section 1.

Thence S 90 degrees 00' 00" W along the south line of the Southwest Quarter of Section 1, passing thru an iron pin set at 354.35 feet a total distance of 384.35 feet to the place of beginning and containing 1.5000 acres more or less but subject to all legal highways also all easements of record.

Basis of Bearings: Bearings are to an assumed azimuth and are used to denote angles only.

Larry G. Blunk
Larry G. Blunk, P.S. 6320
April 14, 2004

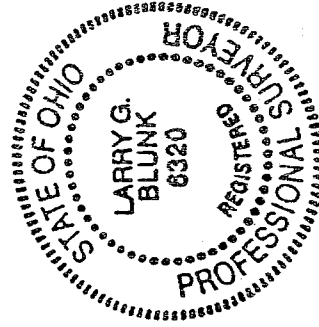

APPROVED

This is to certify that the attached survey meets the 25 Road Frontage Requirement.

[Signature]
Zoning Inspector Washington Township DATE 04/21/04

NEW SPLIT
HIGHLAND COUNTY
TAX MAP OFFICE

EAK 4-22-04
INITIAL DATE