

T-30

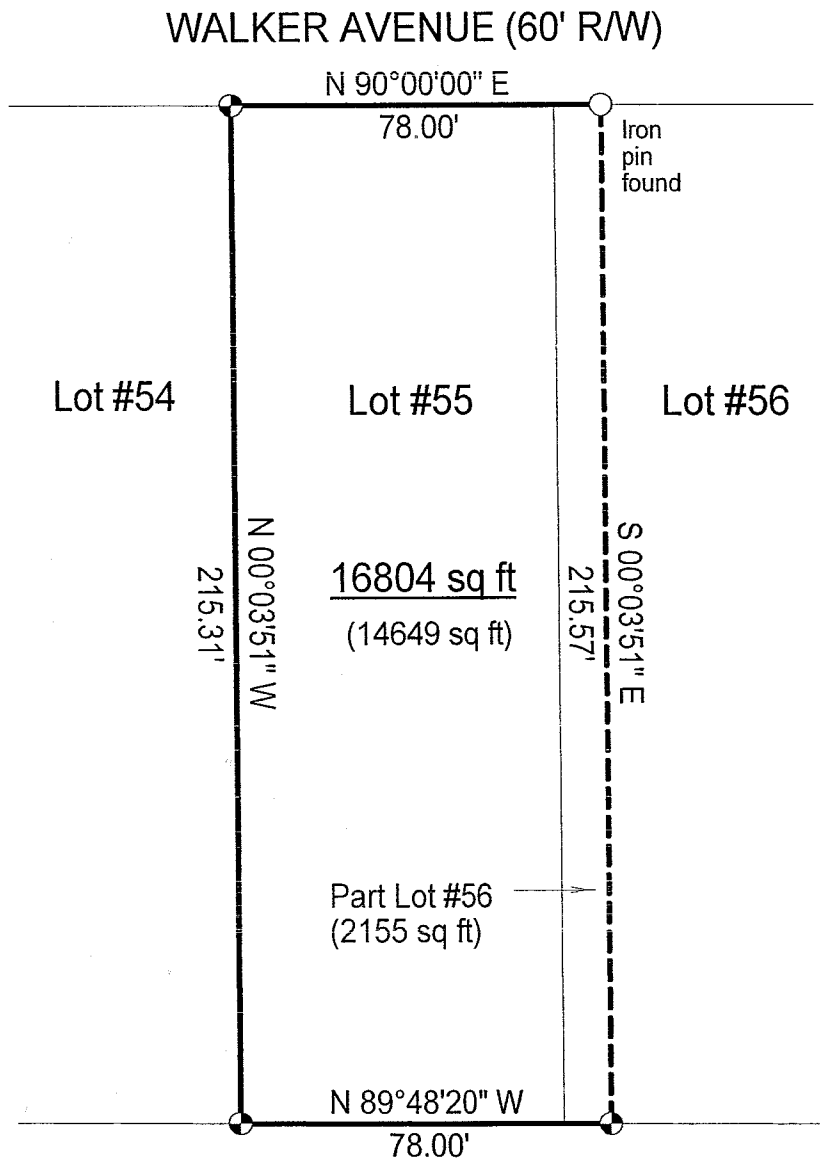

### SURVEY PLAT

Lot #55 and part of Lot #56  
 Green Ridge #2  
 Plat Volume 18, Page 141  
 Part Northwest Quarter - Section 25  
 Madison Township, T-21, R-18  
 Richland County, Ohio

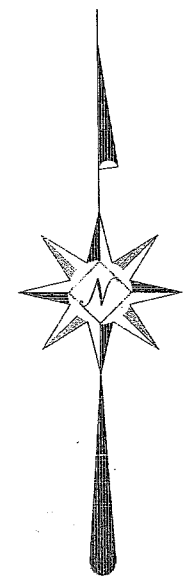
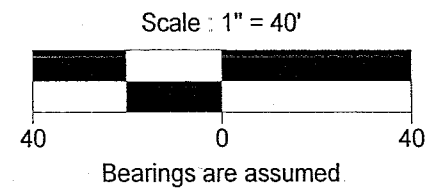

### LEGEND

⊕ Iron pin set with cap stamped "CLANCY 7178"



NEW SURVEY  
 OF EXISTING PARCEL  
 RICHLAND COUNTY  
 TAX MAP OFFICE

MLB 4-22-04  
 INITIAL DATE

*Warne R. Clancy*  
 Warne R. Clancy P.S. #7178

DATE: 4/19/04  
 JOB NO.: W041504A

SURVEY DESCRIPTION

Lot #55 and part of Lot #56 – Green Ridge #2  
Plat Volume 18, Page 141  
Part Northwest Quarter – Section 25  
Madison Township, T-21, R-18  
Richland County, Ohio

Situated in the Township of Madison, County of Richland, State of Ohio, and being a part of the Northwest Quarter of Section 25 of Township 21 of Range 18; also being Lot #55 and part of Lot #56 of the Green Ridge #2 allotment as recorded in Plat Volume 18, page 141 of the plat records of said County, more particularly described as follows:

Beginning for the same at an iron pin set marking the northwest corner of said Lot #55, the same being a point on the south right-of-way line of Walker Avenue (60' R/W); Thence, North 90 degrees 00 minutes 00 seconds East with said right-of-way line, a distance of 78.00 feet to an iron pin found;

Thence, South 00 degrees 03 minutes 51 seconds East, a distance of 215.57 feet to an iron pin set on the south line of said Lot #56;

Thence, North 89 degrees 48 minutes 20 seconds West, a distance of 78.00 feet to an iron pin set marking the southwest corner of said Lot #55;

Thence, North 00 degrees 03 minutes 51 seconds West with the west line of said lot, a distance of 215.31 feet to the Place of Beginning, containing 16,804 square feet, of which 14,649 lie in said Lot #55 and 2,155 in the said part of Lot #56 according to survey by Warne R. Clancy, Professional Surveyor #7178, on April 15, 2004.

Iron pins set are #5 rebars with caps stamped "CLANCY 7178".

Bearings are assumed.

NEW SURVEY  
OF EXISTING PARCEL  
RICHLAND COUNTY  
TAX MAP OFFICE

MRP 4/22/04  
INITIAL DATE

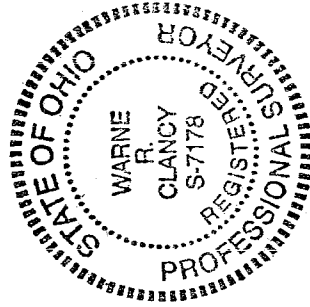

*Warne R. Clancy*  
Warne R. Clancy  
P.S. 7178