

T-29

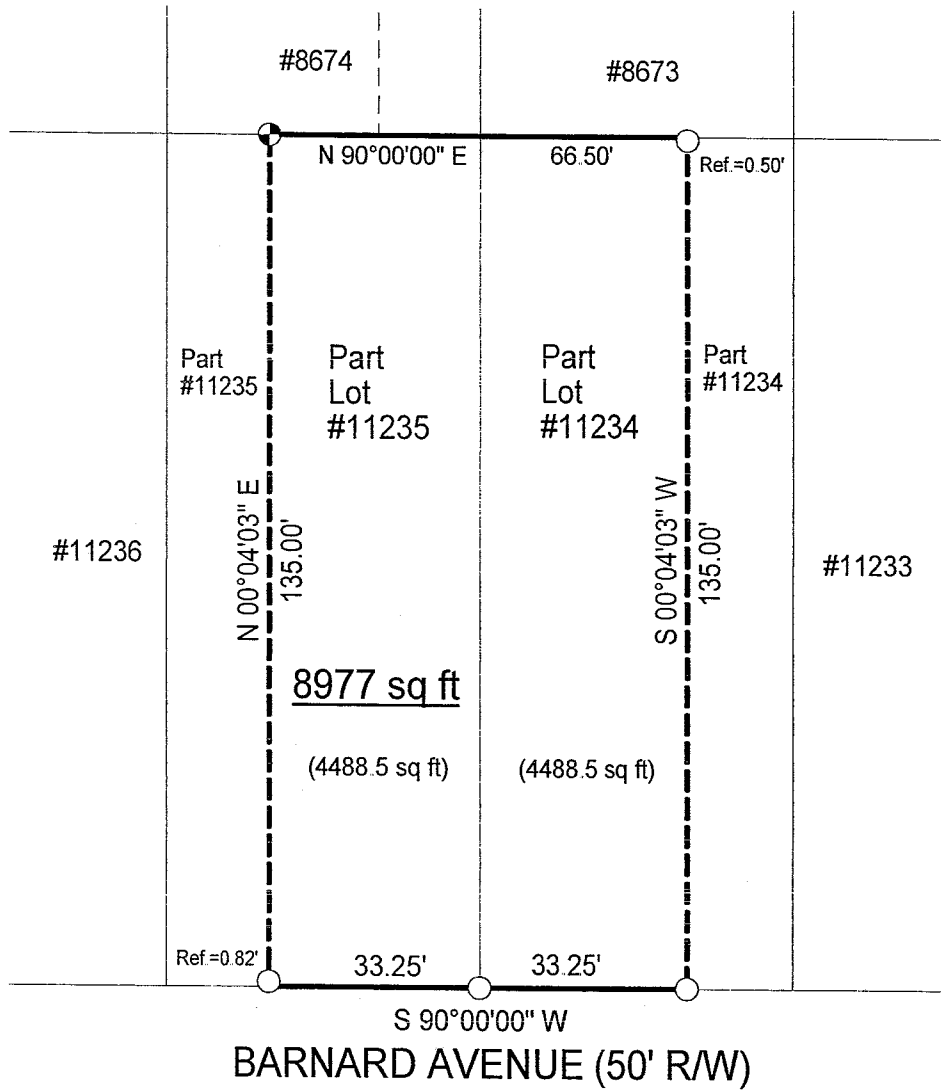

SURVEY PLAT

Parts Lot #11234 and Lot #11235 - City of Mansfield

Plat Volume 15, Page 19

Richland County, Ohio

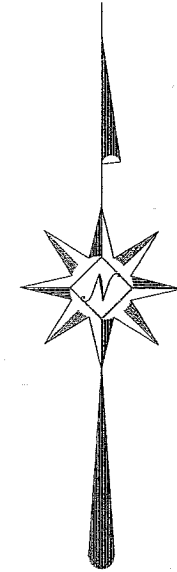

LEGEND

- Iron pin set with cap stamped "CLANCY 7178"
- Iron pin found

NEW SURVEY
OF EXISTING PARCEL
RICHLAND COUNTY,
TAX MAP OFFICE

mb *4-22-04*
INITIAL DATE

Scale : 1" = 30'



Bearings are assumed.



Warne R. Clancy
Warne R. Clancy P.S. #7178

DATE: 4/19/04

JOB NO.: W041504

SURVEY DESCRIPTION

Parts Lot #11234 and Lot #11235 -- City of Mansfield
Plat Volume 15, Page 19
Richland County, Ohio

Situated in the City of Mansfield, County of Richland, State of Ohio and being parts of Lot #11234 and Lot #11235 of the consecutively numbered lots of said City as recorded in Plat Volume 15, page 19 of the plat records of said County, more particularly described as follows:

Beginning for the same at an iron pin found marking the southeast corner of said Lot #11235, the same being a point on the north right-of-way line of Barnard Avenue (50' R/W); Thence, South 90 degrees 00 minutes 00 seconds West with said line, a distance of 33.25 feet to a point thereon;

Thence, North 00 degrees 04 minutes 03 seconds East, passing an iron pin found for reference at 0.82 feet, a distance of 135.00 feet to an iron pin set on the north line of said Lot #11235;

Thence, North 90 degrees 00 minutes 00 seconds East, a distance of 66.50 feet to a point on the north line of said lot #11234;

Thence, South 00 degrees 04 minutes 03 seconds West, passing an iron pin found for reference at 0.50 feet, a distance of 135.00 feet to an iron pin found on the said north Barnard Avenue right-of-way line;

Thence, South 90 degrees 00 minutes 00 seconds West with said line, a distance of 33.25 feet to the Place of Beginning, containing 8,977 square feet, of which 4,488.5 lie in each of the parts of said Lots #11234 and #11235 according to survey by Warne R. Clancy, Professional Surveyor #7178, on April 15, 2004.

The iron pin set is a #5 rebar with a cap stamped "CLANCY 7178".

Bearings are assumed.

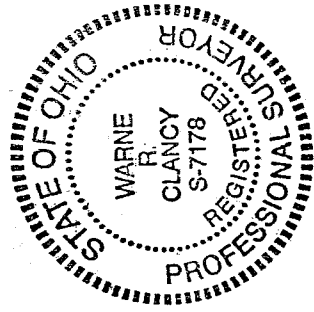

NEW SURVEY
OF EXISTING PARCEL
RICHLAND COUNTY
TAX MAP OFFICE
mb 4-22-04
INITIAL DATE

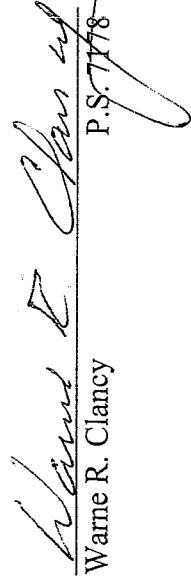
Warne R. Clancy
P.S. 7178

T-29

T-29