

PLAT OF SURVEY FOR ARRON BOWER

T-28

LEGEND:

- ▲ - P.K. NAIL FOUND
- △ - P.K. NAIL SET
- - RAILROAD SPIKE FOUND
- - RAILROAD SPIKE SET
- - FENCE POST FOUND
- - IRON PIN FOUND
- - IRON PIN SET - CAPPED
- BLUNK 6320 "

SECTION ~ LOT # PT. O.L. 2666 S.D. #3 V.15 P. 33
 TOWNSHIP ~ MANFIELD CITY / VILLAGE
 RANGE ~ TOWNSHIP
 QUARTER ~ RICHLAND COUNTY, OHIO

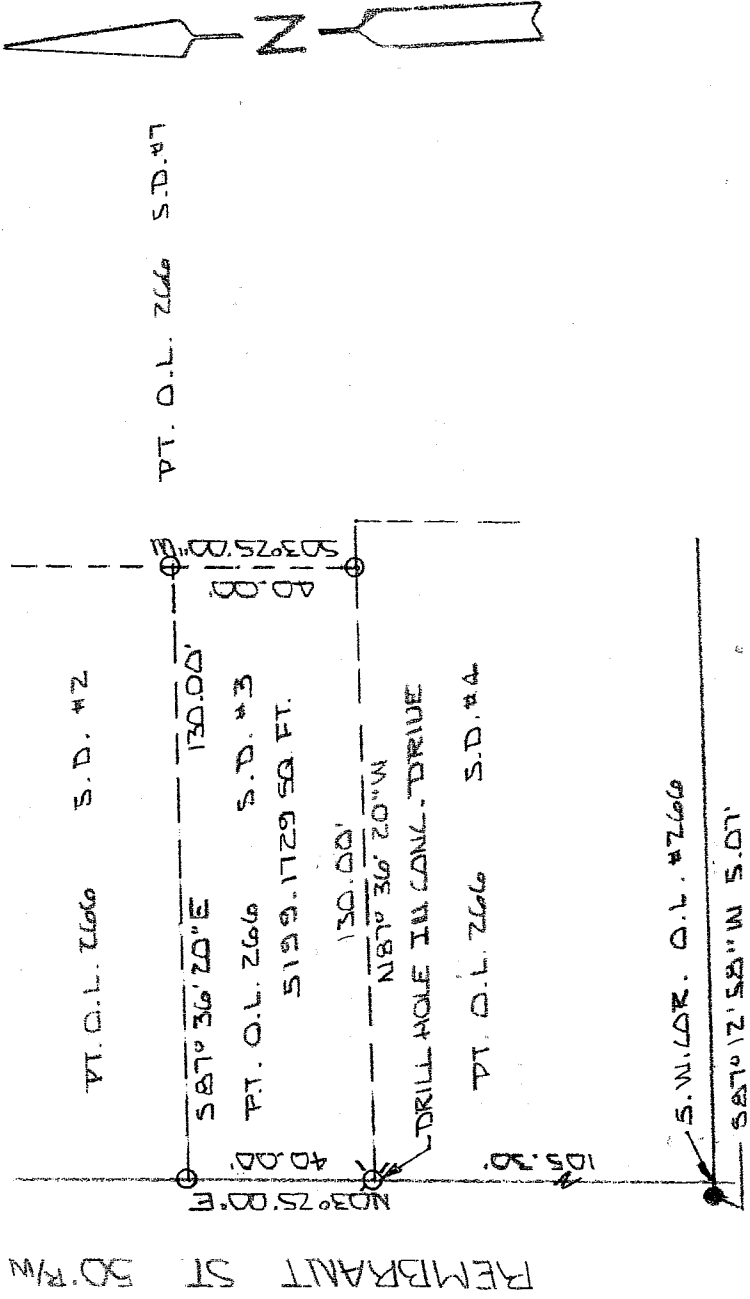

NEW SURVEY
 OF EXISTING PARCEL
 OF RICHLAND COUNTY
 TAX MAP DEEICE

MLB 4-22-04
 INITIAL DATE

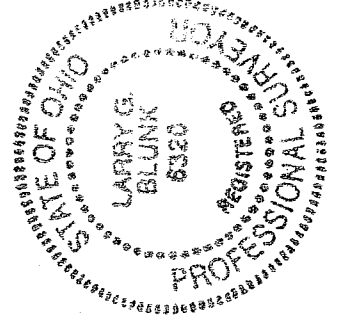
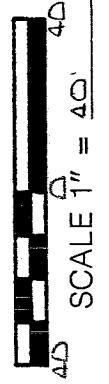

BASIS OF BEARINGS: BEARINGS ARE TO AN ASSUMED AZIMUTH AND ARE USED TO DENOTE ANGLES ONLY.

I HEREBY CERTIFY THAT THE ABOVE PLAT AND THE FIELD SURVEY IT REPRESENTS ARE TRUE TO THE BEST OF MY KNOWLEDGE

Larry G. Blunk
 LARRY G. BLUNK
 PROFESSIONAL SURVEYOR # 6320

APRIL 19, 2004
 DATE

**DESCRIPTION
FOR
AARON BOWER**

Located in the City of Mansfield, County of Richland, State of Ohio and being S.D. 3 of Outlot 266 as recorded in Volume 15, Page 33 of the Richland County Plat Records and more particularly described as follows:

Beginning at the Southwest Corner of Outlot 266, referenced by an iron pin found S 87 degrees 12' 58" W - 5.07 feet.

Thence N 03 degrees 25' 00" E along the west line of Outlot 266 a distance of 105.30 feet to a drill hole set in the Southwest Corner of S.D. 3 and the True Place of Beginning.

Thence continuing N 03 degrees 25' 00" E along the west line of S.D. 3 a distance of 40.00 feet to an iron pin set in the Northwest Corner of S.D. 3.

Thence S 87 degrees 36' 20" E along the north line of S.D. 3 a distance of 130.00 feet to an iron pin set in the Northeast Corner of S.D. 3.

Thence S 03 degrees 25' 00" W along the east line of S.D. 3 a distance of 40.00 feet to an iron pin set in the Southeast Corner of S.D. 3.

Thence N 87 degrees 36' 20" W along the south line of S.D. 3 a distance of 130.00 feet to the True Place of Beginning and containing 5199.1729 square feet but subject to all legal highways also all easements of record.

Basis of Bearings: Bearings are to an assumed azimuth and are used to denote angles only.

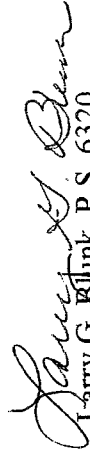
Larry G. Blunk, P.S. 6320
April 19, 2004

NEW SURVEY
OF EXISTING PARCEL
RICHLAND COUNTY
TAX MAP OFFICE

MLB 4-22-04
INITIAL DATE

