

PLAT OF SURVEY FOR LEONARD E. KLEILEIN

T-22

SECTION 6 LOT # 1
 TOWNSHIP ZZ CITY / VILLAGE _____
 RANGE 17 MONROE TOWNSHIP _____
 QUARTER SW RICHLAND COUNTY, OHIO _____

LEGEND:

- ▲ - P.K. NAIL FOUND
- △ - P.K. NAIL SET MAG.
- - RAILROAD SPIKE FOUND
- - RAILROAD SPIKE SET
- - FENCE POST FOUND
- - IRON PIN FOUND
- - IRON PIN SET - CAPPED
- - BLUNK 6320 "

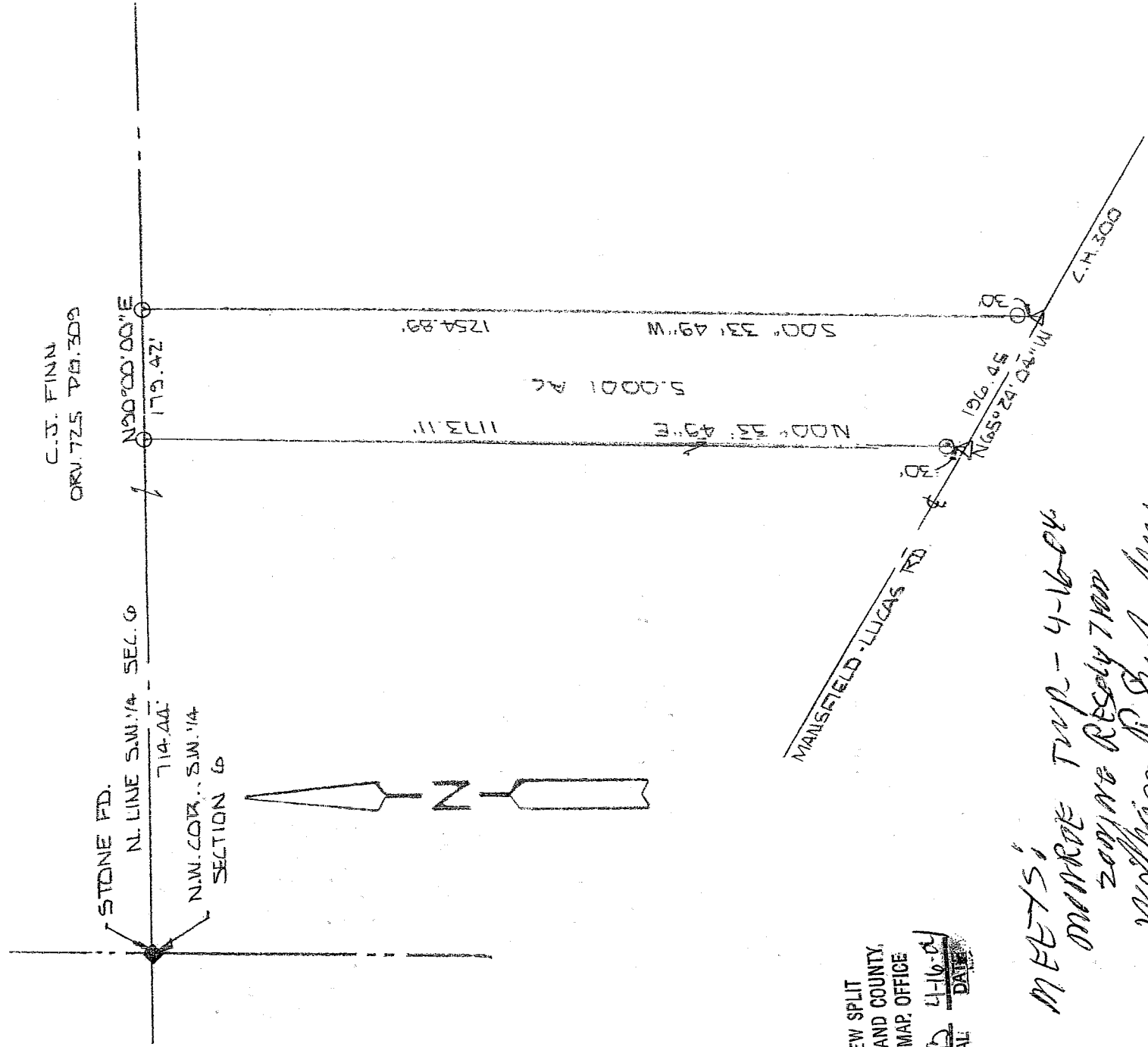

NEW SPLIT
 RICHLAND COUNTY,
 TAX MAP OFFICE

INITIAL MLB DATE 4-16-04

*METS!
 MONROE TWP - 4-16-04
 zoning Rezone 7000
 William R. Gumbach*

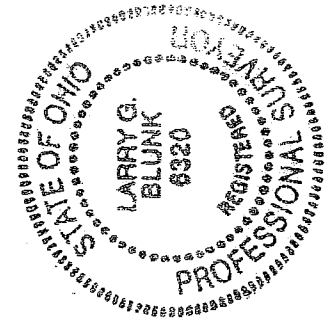

BASIS OF BEARINGS: BEARINGS ARE TO AN ASSUMED AZIMUTH AND ARE USED TO DENOTE ANGLES ONLY.
 I HEREBY CERTIFY THAT THE ABOVE PLAT AND THE FIELD SURVEY IT REPRESENTS ARE TRUE TO THE BEST OF MY KNOWLEDGE

Larry G. Blunk
 LARRY G. BLUNK
 PROFESSIONAL SURVEYOR # 6320
 DATE APRIL 11 2004

**DESCRIPTION
FOR
LEONARD E. KLEILEIN**

Located in the Township of Monroe, County of Richland, State of Ohio and being a part of the Southwest Quarter of Section 6, Township 22, Range 17 and more particularly described as follows:

Beginning at a stone found in the Northwest Corner of the Southwest Quarter of Section 6.

Thence N 90 degrees 00' 00" E along the north line of the Southwest Quarter of Section 6 a distance of 714.44 feet to an iron pin set and the True Place of Beginning.

Thence continuing N 90 degrees 00' 00" E along the north line of the Southwest Quarter of Section 6 a distance of 179.42 feet to an iron pin set.

Thence S 00 degrees 33' 49" W passing thru an iron pin set at 1224.89 feet a total distance of 1254.89 feet to a mag nail set in the centerline of Mansfield Lucas Rd. C.H. 300.

Thence N 65 degrees 24' 04" W along the centerline of Mansfield Lucas Rd. C.H. 300 a distance of 196.45 feet to a mag nail set.

Thence N 00 degrees 33' 49" E passing thru an iron pin set at 30.00 feet a total distance of 1173.11 feet to the True Place of Beginning and containing 5.0001 acres more or less but subject to all legal highways also all easements of record.

Basis of Bearings: Bearings are to an assumed azimuth and are used to denote angles only.

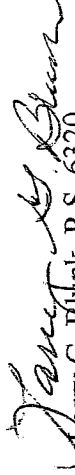
Larry G. Blunk, P.S. 6320
April 11, 2004

NEW SPLIT
RICHLAND COUNTY
TAX MAP OFFICE
M.P.B. 4-11-04
INITIAL DATE

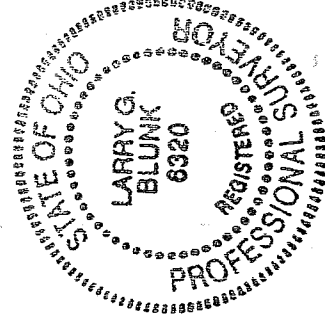

T-22

T-22