

SURVEY FOR MARGIE KAY WILKINSON

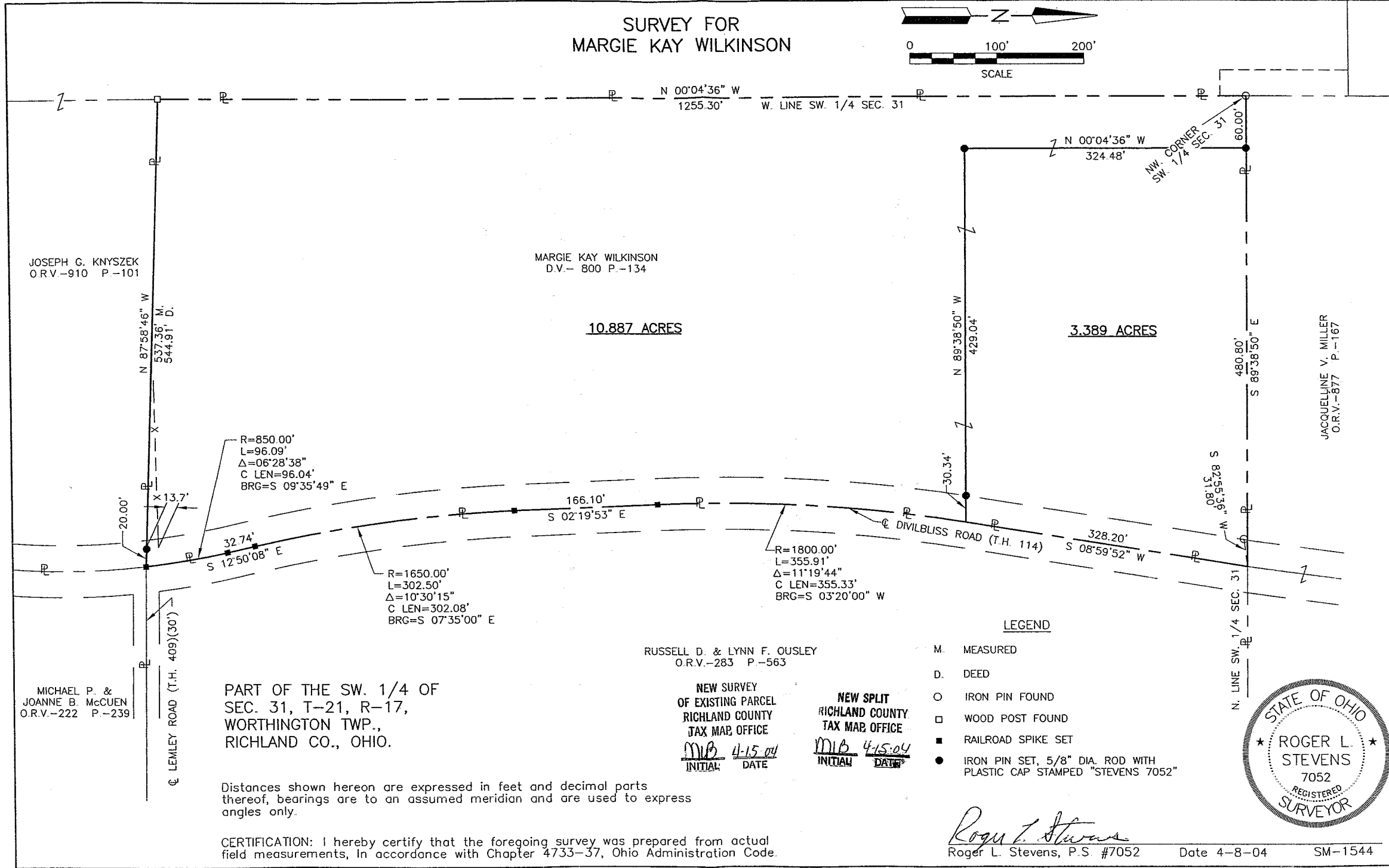
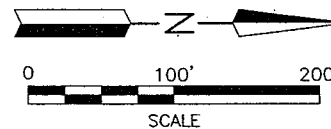

T-19

JOSEPH G. KNYSZEK
O.R.V.-910 P-101

MARGIE KAY WILKINSON
D.V.- 800 P.-134

10.887 ACRES

3.389 ACRES

JACQUELINE V. MILLER
O.R.V.-877 P.-167

MICHAEL P. &
JOANNE B. McCUEN
O.R.V.-222 P.-239

PART OF THE SW. 1/4 OF
SEC. 31, T-21, R-17,
WORTHINGTON TWP.,
RICHLAND CO., OHIO.

RUSSELL D. & LYNN F. OUSLEY
O.R.V.-283 P.-563

NEW SURVEY
OF EXISTING PARCEL
RICHLAND COUNTY
TAX MAP OFFICE

MLB 4-15-04
INITIAL DATE

NEW SPLIT
RICHLAND COUNTY
TAX MAP OFFICE

MLB 4-15-04
INITIAL DATE

LEGEND

- M. MEASURED
- D. DEED
- IRON PIN FOUND
- WOOD POST FOUND
- RAILROAD SPIKE SET
- IRON PIN SET, 5/8" DIA. ROD WITH PLASTIC CAP STAMPED "STEVENS 7052"

Distances shown hereon are expressed in feet and decimal parts thereof, bearings are to an assumed meridian and are used to express angles only.

CERTIFICATION: I hereby certify that the foregoing survey was prepared from actual field measurements, in accordance with Chapter 4733-37, Ohio Administration Code.



Roger L. Stevens
Roger L. Stevens, P.S. #7052

1-19

Roger L. Stevens

April 7, 2004

**SURVEYOR'S DESCRIPTION FOR
MARGIE KAY WILKINSON**

3.389 Acres

Situated in the Township of Worthington, County of Richland, State of Ohio, being part of the Southwest Quarter of Section 31, Township 21, Range 17, and being more particularly described as follows:

Commencing at an iron pin found in the northwest corner of said Southwest Quarter;

Thence S 89° 38' 50" E, 60.00 feet along the north line of said Southwest Quarter to an iron pin set;

Thence with the following **FOUR** courses:

- 1) S 89° 38' 50" E, 480.80 feet along the north line of said Southwest Quarter to a point being in the centerline of Divilbliss Road (T.H. 114), said point being referenced by an iron pin found S 82° 55' 36" W, 31.80 feet from said point;
- 2) S 08° 59' 52" W, 328.20 feet along said centerline of Divilbliss Road to a point;
- 3) N 89° 38' 50" W, 429.04 feet to an iron pin set and passing through an iron pin set at 30.34 feet;
- 4) N 00° 04' 36" W, 324.48 feet to the true place of beginning and containing 3.389 acres, more or less, and subject to all legal highways and easements of record.

Bearings are to an assumed meridian and are used to express angles only.

According to a survey made in April 2004 by Roger L. Stevens, Ohio Registered Surveyor No. 7052.

All iron pins set are 5/8" diameter rod with plastic cap stamped "STEVENS 7052".

NEW SPLIT
 RICHLAND COUNTY
 TAX MAP OFFICE
 MLB 4-15-04
 INITIAL DATE



Surveyor's Description
For Margie Kay Wilkinson

2

April 7, 2004

10.887 Acres

Situated in the Township of Worthington, County of Richland, State of Ohio, being part of the Southwest Quarter of Section 31, Township 21, Range 17, and being more particularly described as follows:

Beginning at an iron pin found in the northwest corner of said Southwest Quarter;

Thence with the following **TEN** courses:

- 1) **S 89° 38' 50" E, 60.00 feet** along the north line of said Southwest Quarter to an iron pin set;
- 2) **S 00° 04' 36" E, 324.48 feet** to an iron pin set;
- 3) **S 89° 38' 50" E, 429.04 feet** to a point being in the centerline of Divilbliss Road (T.H. 114) and passing through an iron pin set at 398.70 feet;
- 4) **Southerly** along said centerline of Divilbliss Road **on a curve to the left having a radius of 1,800.00 feet, an arc length of 355.91 feet, a chord length of 355.33 feet and a chord bearing of S 03° 20' 00" W** to a railroad spike set in a point of tangency;
- 5) **S 02° 19' 53" E, 166.10 feet** and continuing along said centerline of Divilbliss Road to a railroad spike set in a point of curve;
- 6) **Southerly** and continuing along said centerline of Divilbliss Road **on a curve to the left having a radius of 1,650.00 feet, an arc length of 302.50 feet, a chord length of 302.08 feet and a chord bearing of S 07° 35' 00" E** to a railroad spike set in a point of tangency;
- 7) **S 12° 50' 08" E, 32.74 feet** and continuing along said centerline of Divilbliss Road to a railroad spike set in a point of curve;
- 8) **Southerly** and continuing along said centerline of Divilbliss Road **on a curve to the right having a radius of 850.00 feet, an arc length of 96.09 feet, a chord length of 96.04 feet and a chord bearing of S 09° 35' 49" E** to a railroad spike set in the northeast corner of a parcel of land conveyed to Joseph G. Knyszek by official records volume 910, page 101;
- 9) **N 87° 58' 46" W, 537.36 feet** along the north line of said land of Joseph G. Knyszek to a wood corner fence post found, said post being in the west line of said Southwest Quarter and passing through an iron pin set at 20.00 feet;
- 10) **N 00° 04' 36" W, 1,255.30 feet** along said west line of said Southwest Quarter to the **place of beginning** and containing **10.887 acres**, more or less, and subject to all legal highways and easements of record.

T-19

T-19

T-19

April 7, 2004

3

Surveyor's Description
For Margie Kay Wilkinson
10.887 Acres (Continued)

Bearings are to an assumed meridian and are used to express angles only.

According to a survey made in April 2004 by Roger L. Stevens, Ohio Registered Surveyor No. 7052.

All iron pins set are 5/8" diameter rod with plastic cap stamped "STEVENS 7052".

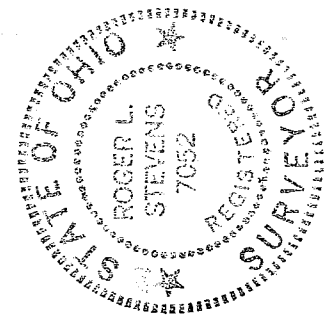

Roger L. Stevens
Roger L. Stevens
Registered Surveyor No. 7052
SM1544B7

NEW SURVEY
OF EXISTING PARCEL
RICHLAND COUNTY
TAX MAP OFFICE
MLB 4-15-04
INITIAL DATE

T-19