

PLAT OF SURVEY FOR C.L. ZEIGLER TRUST

SECTION 9 LOT # ~
 TOWNSHIP ZS CITY / VILLAGE ~
 RANGE 1B BLOOMING GROVE TOWNSHIP
 QUARTER N.W. RICHLAND COUNTY, OHIO

LEGEND:

- ▲ -- P.K. NAIL FOUND
- △ -- P.K. NAIL SET MAG
- -- RAILROAD SPIKE FOUND
- -- RAILROAD SPIKE SET
- -- FENCE POST FOUND
- -- IRON PIN FOUND
- -- IRON PIN SET - CAPPED
- BLUNK 6320 "

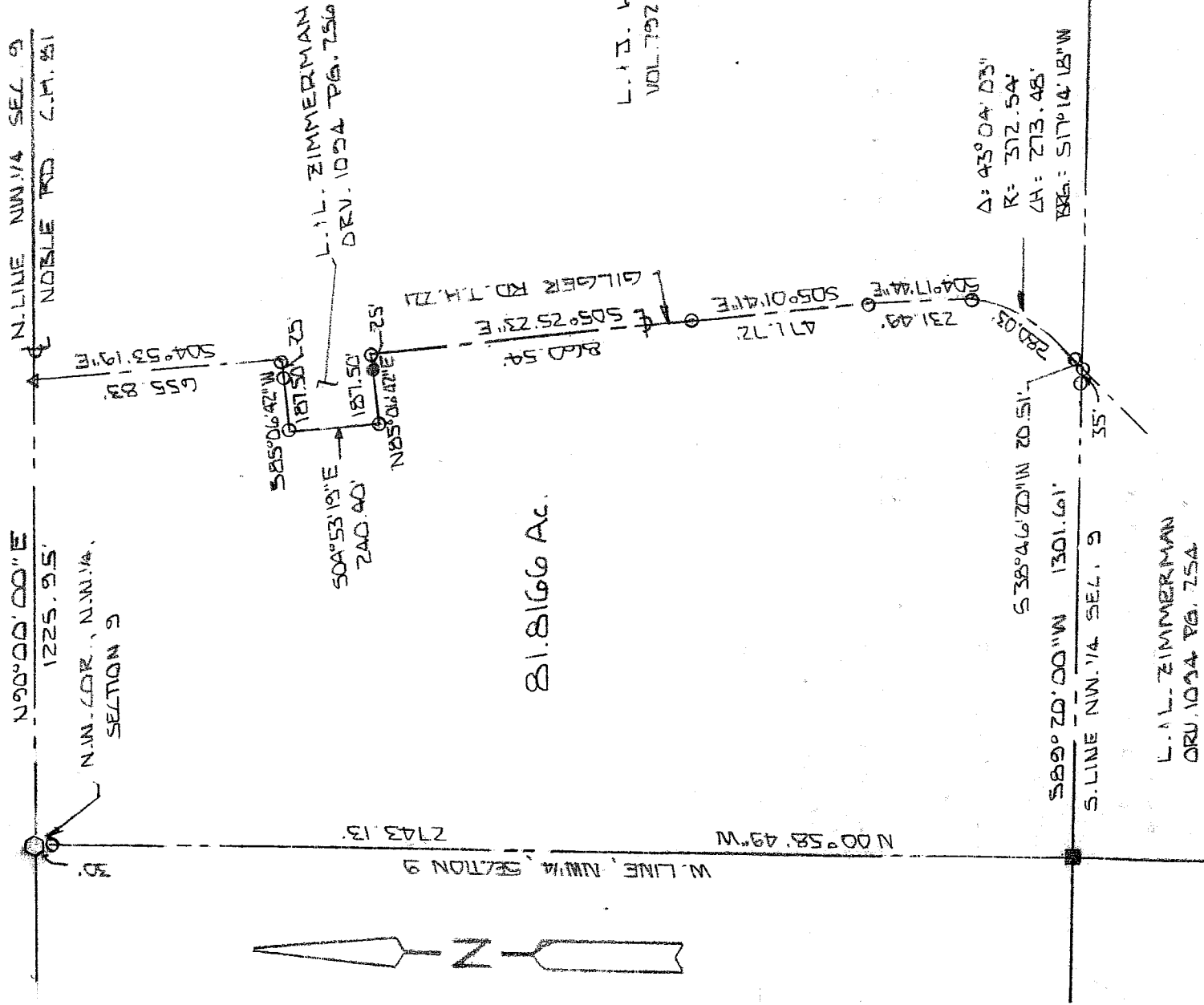

81.8166 Ac.

L.L.Z. ZIMMERMAN
 VOL. 1034 PG. 756

L.L. ZIMMERMAN
 ORU. 1034 PG. 754

NEW SURVEY
 OF EXISTING PARCEL
 RICHLAND COUNTY
 TAX MAP OFFICE

EAH 4-15-04
 INITIAL DATE

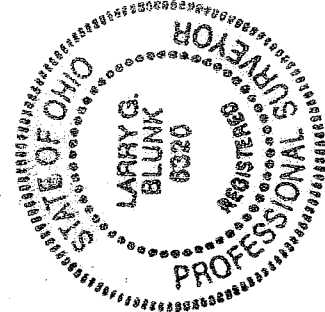

BASIS OF BEARINGS: BEARINGS ARE TO AN ASSUMED AZIMUTH AND ARE USED TO DENOTE ANGLES ONLY.
 I HEREBY CERTIFY THAT THE ABOVE PLAT AND THE FIELD SURVEY IT REPRESENTS ARE TRUE TO THE BEST OF MY KNOWLEDGE

Larry G. Blunk
 LARRY G. BLUNK
 PROFESSIONAL SURVEYOR # 6320

APRIL 14, 2004
 DATE

PROFESSIONAL SURVEYOR # 6320

T-15

**DESCRIPTION
FOR
C. L. ZEIGLER TRUST**

Located in the Township of Bloominggrove, County of Richland, State of Ohio and being a part of the Northwest Quarter of Section 9, Township 23, Range 18 and more particularly described as follows:

Beginning at a railroad spike set in the Northwest Corner of the Northwest Quarter of Section 9.

Thence N 90 degrees 00' 00" E along the north line of the Northwest Quarter of Section 9, said line also being the centerline of Noble Rd. C.H. 81, a distance of 1225.95 feet to a mag nail set.

Thence S 04 degrees 53' 19" E along the centerline of Gilger Rd. T.H. 221 a distance of 655.83 feet to an iron pin set.

Thence S 85 degrees 06' 42" W passing thru an iron pin set at 25.00 feet a total distance of 187.50 feet to an iron pin set.

Thence S 04 degrees 53' 19" E a distance of 240.40 feet to an iron pin set.

Thence N 85 degrees 06' 42" E passing thru an iron pin found at 162.50 feet a total distance of 187.50 feet to an iron pin set in the centerline of Gilger Rd. T.H. 221.

Thence S 05 degrees 25' 23" E along the centerline of Gilger Rd. T.H. 221 a distance of 860.54 feet to an iron pin set.

Thence S 05 degrees 01' 41" E along the centerline of Gilger Rd. T.H. 221 a distance of 471.72 feet to an iron pin set.

Thence S 04 degrees 17' 44" E along the centerline of Gilger Rd. a distance of 231.49 feet to an iron pin set.

Thence southwesterly along the centerline of Gilger Rd. T.H. 221 and on a curve to the right, said curve having a delta of 43 degrees 04' 03", a radius of 372.54 feet, a chord distance of 273.48 feet and a chord bearing of S 17 degrees 14' 18" W, an arc distance of 280.03 feet to an iron pin set.

Thence S 38 degrees 46' 20" W along the centerline of Gilger Rd. T.H. 221 a distance of 20.51 feet to an iron pin set on the south line of the Northwest Quarter of Section 9.

Thence S 89 degrees 20' 00" W along the south line of the Northwest Quarter of Section 9 passing thru an iron pin set at 35.00 feet a total distance of 1301.61 feet to a fence post found in the Southwest Corner of the Northwest Quarter of Section 9.

Thence N 00 degrees 58' 49" W along the west line of the Northwest Quarter of Section 9 passing thru an iron pin set at 2713.13 feet a total distance of 2743.13 feet to the place of beginning and containing 81.8166 acres more or less but subject to all legal highways also all easements of record.

Basis of Bearings: Bearings are to an assumed azimuth and are used to denote angles only.

Larry G. Blunk, P.S. 6320
April 14, 2004

NEW SURVEY
OF EXISTING PARCEL
RICHLAND COUNTY
TAX MAP OFFICE

~~INITIAL~~ FB
DATE 4-15-04

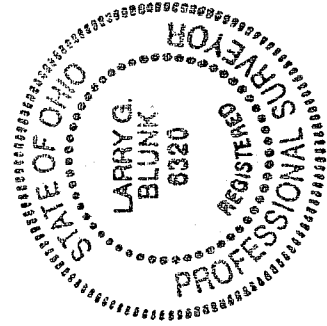

T-15

T-15