

T-14

SURVEY PLAT

Part Lot #717 - City of Ontario

Richland County, Ohio

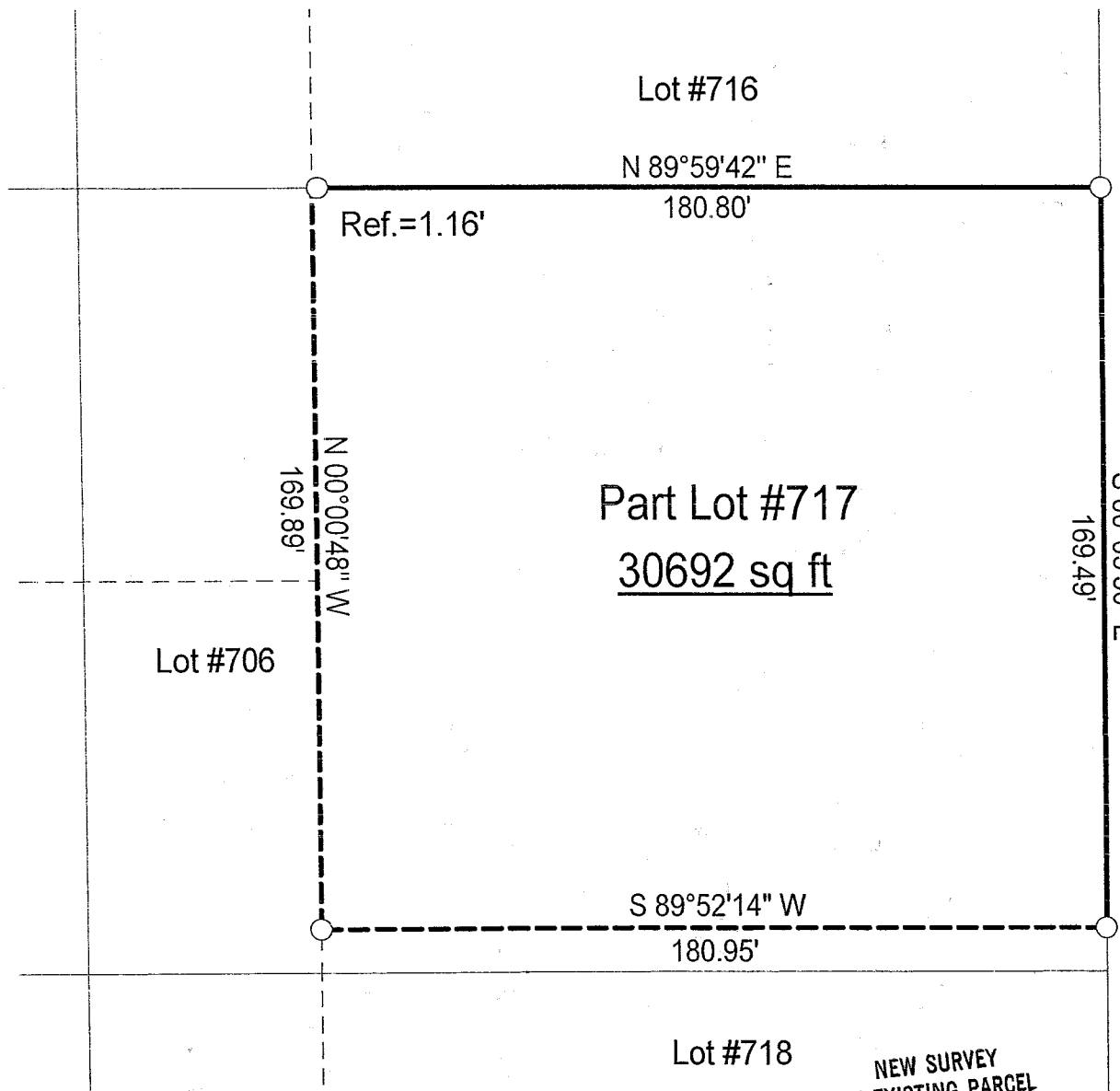

LEGEND

○ Iron pin found

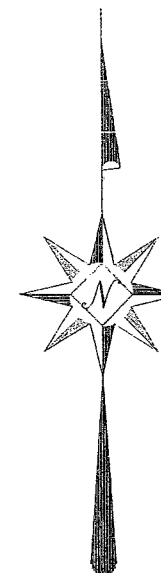

Scale : 1" = 40'



Bearings are based on Survey M-131.

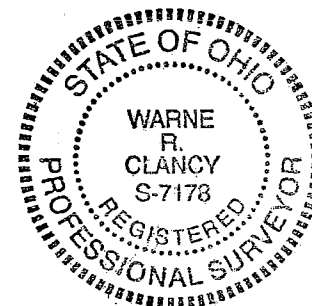

NEW SURVEY
OF EXISTING PARCEL
RICHLAND COUNTY
TAX MAP OFFICE

EAK 4-15-04
INITIAL DATE

Warne R. Clancy
Warne R. Clancy P.S. #7178

DATE: 4/12/04
JOB NO.: W040704

T-14

T-14

SURVEY DESCRIPTION

**Part Lot #717 – City of Ontario
Richland County, Ohio**

Situated in the City of Ontario, County of Richland, State of Ohio, and being a part of Lot #717 of the consecutively numbered lots of said City, more particularly described as follows:

Beginning for the same at an iron pin found marking the northeast corner of said Lot #717, the same being a point on the west right-of-way line of Home Road (60' R/W); Thence, South 00 degrees 03 minutes 50 seconds East with said right-of-way line, a distance of 169.49 feet to an iron pin found;

Thence, South 89 degrees 52 minutes 14 seconds West, a distance of 180.95 feet to an iron pin found;

Thence, North 00 degrees 00 minutes 48 seconds West, a distance of 169.89 feet to a point;

Thence, North 89 degrees 59 minutes 42 seconds East, passing an iron pin found for reference at 1.16 feet, a distance of 180.80 feet to the Place of Beginning, containing 30,692 square feet according to survey by Warne R. Clancy, Professional Surveyor #7178, on April 7, 2004.

Bearings are based on Survey M-131.

NEW SURVEY
OF EXISTING PARCEL
RICHLAND COUNTY
TAX MAP OFFICE
PAV INITIAL 4-15-04
DATE

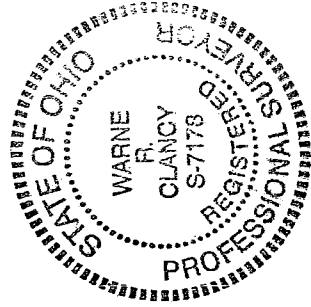

Warne R. Clancy
Warne R. Clancy
P.S. 7178

