

F-6

PLAT OF PROPERTY SURVEY FOR  
**JOHN R. AND MARSHA R. HILL**  
 LOTS 20608 AND 20609, BROOKLINE ADDITION  
 PLAT BOOK 11, PAGE 5  
 CITY OF MANSFIELD, RICHLAND COUNTY, OHIO

**GRACE STREET 60'**

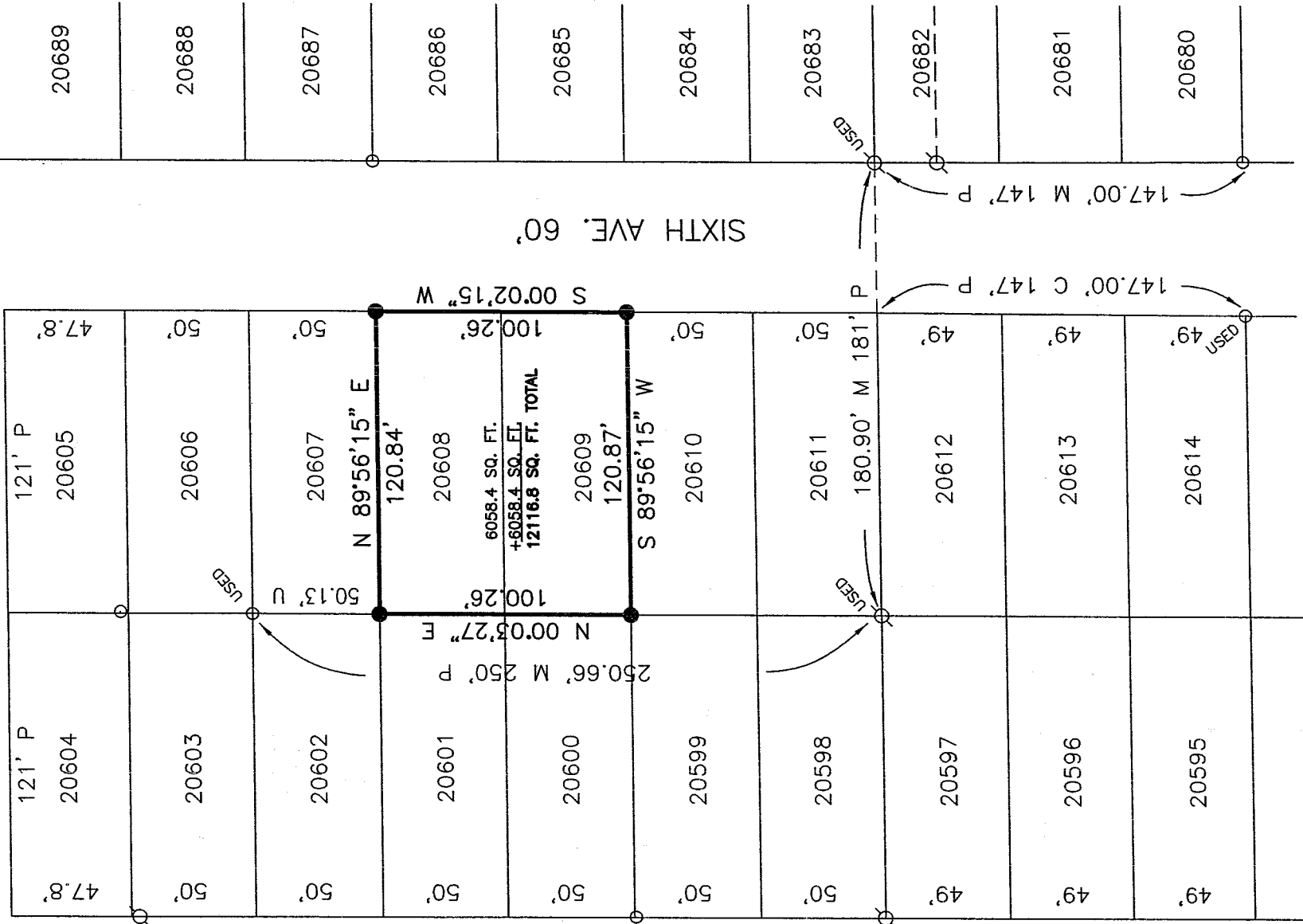

FIFTH AVE. 60'

SIXTH AVE. 60'



NEW SURVEY  
 OF EXISTING PARCEL  
 RICHLAND COUNTY,  
 TAX MAP OFFICE

MB 4-18-04  
 INITIAL DATE  
 Drawing Only!!



**BASIS OF BEARINGS**  
 BEARINGS ARE BASED ON AN ASSUMED MERIDIAN  
 AND ARE USED FOR DETERMINATION OF ANGLES ONLY.

**LEGEND**

- 5/8" DIA. x 30" LONG REBAR SET WITH PLASTIC CAP STAMPED "WEIGLER 7747"
- IRON PIN FOUND
- IRON PIPE FOUND
- U=USED, P=PLAT, M=MEASURED

REFERENCE MATERIAL  
 TAX MAP  
 PLAT BOOK 11, PAGE 9  
 SURVEY FILES  
 H-305  
 A-589  
 B-71

CERTIFICATION: I HEREBY CERTIFY THAT THE  
 FOREGOING SURVEY WAS PREPARED FROM ACTUAL  
 FIELD MEASUREMENTS IN ACCORDANCE WITH CHAPTER  
 4733-37, OHIO ADMINISTRATIVE CODE.  
 PREPARED BY  
**WEIGLER LAND SURVEYING, LTD.**

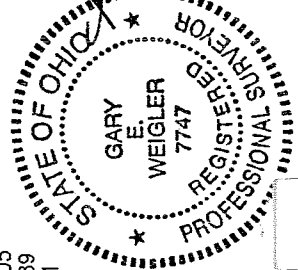

GARY E. WEIGLER  
 OHIO REGISTERED SURVEYOR NO. 7747  
 DATE: MARCH 19, 2004  
 FILE NO. 04017