

THIS SURVEY HAS BEEN  
 SUBMITTED FOR FILE  
 PURPOSE ONLY.  
 RICHLAND COUNTY TAX  
 MAP EAK 3-31-25 RR-77

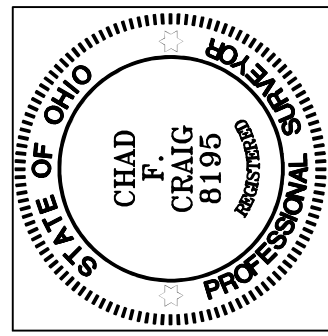

SKETCH BY: *Chad F. Craig*  
 CHAD F. CRAIG P.S. #8195  
 for SEILER & CRAIG SURVEYING INC.  
 270 PARK AVENUE WEST  
 MANSFIELD, OHIO 44902  
 (419) 525-3644  
 EMAIL: SEILERANDCRAIG@SEILERANDCRAIG.COM

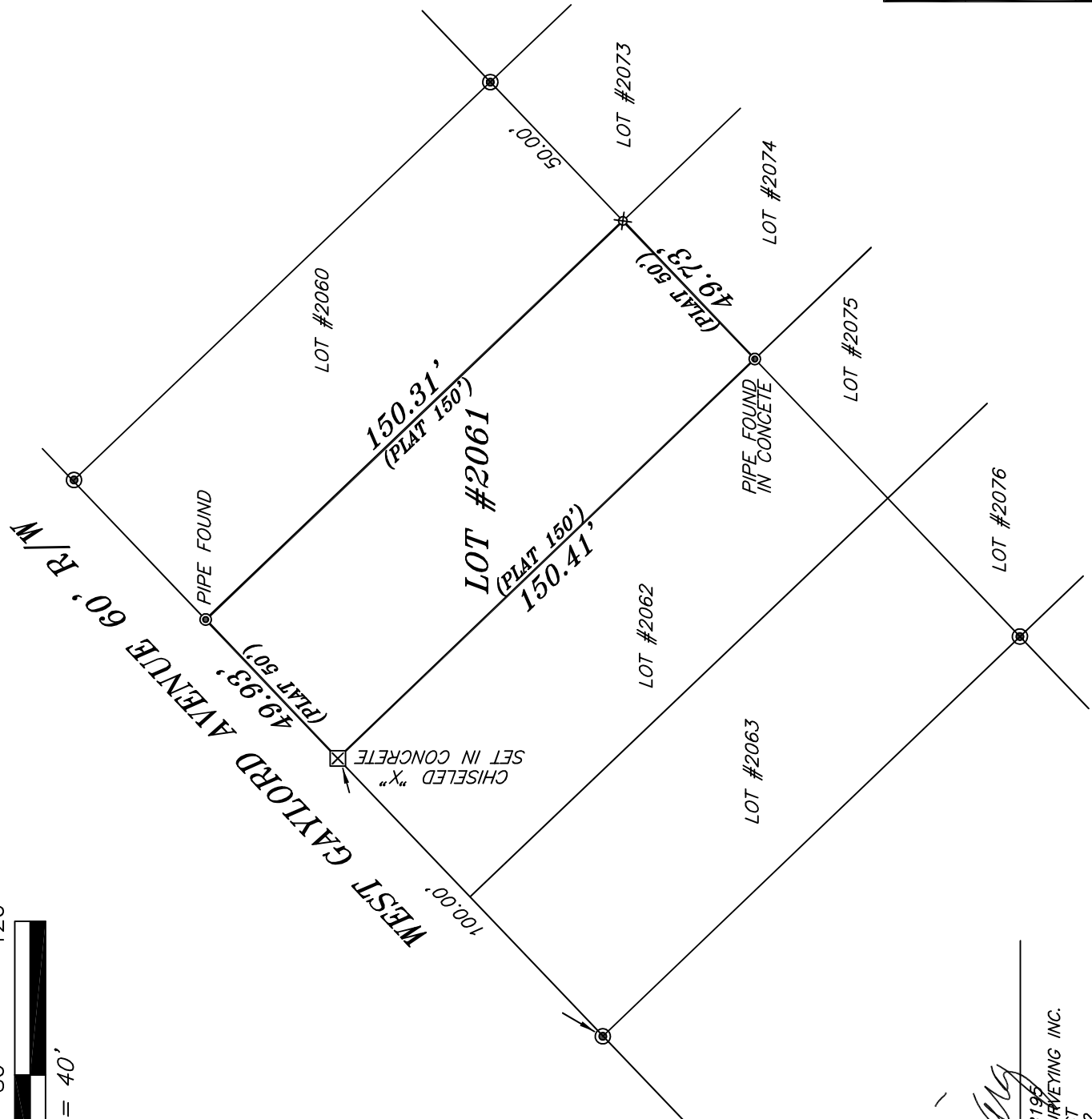

**LEGEND**

- IRON PIN FOUND
- ⊙ IRON PIPE FOUND
- ⊗ 3" SURVEY MARKER SET
- △ RAILROAD SPIKE FOUND
- ▲ RAILROAD SPIKE FOUND
- ⊠ 5/8" IRON PIN SET WITH CAP STAMPED "CRAIG 8195"

SURVEY SKETCH FOR
FENNINGER
LOT #2061
CITY OF SHELBY,
RICHLAND COUNTY, OHIO
DATE: MARCH 17, 2025
SCALE: 1"=40'
GAYLORD_AVE_W_16