

PLAT OF BOUNDARY SURVEY FOR  
**ARLINDO FERREIRA DA CUNHA**

LOT 1850  
 PLAT VOLUME 20, PAGE 104  
 CITY OF ONTARIO, RICHLAND COUNTY, OHIO

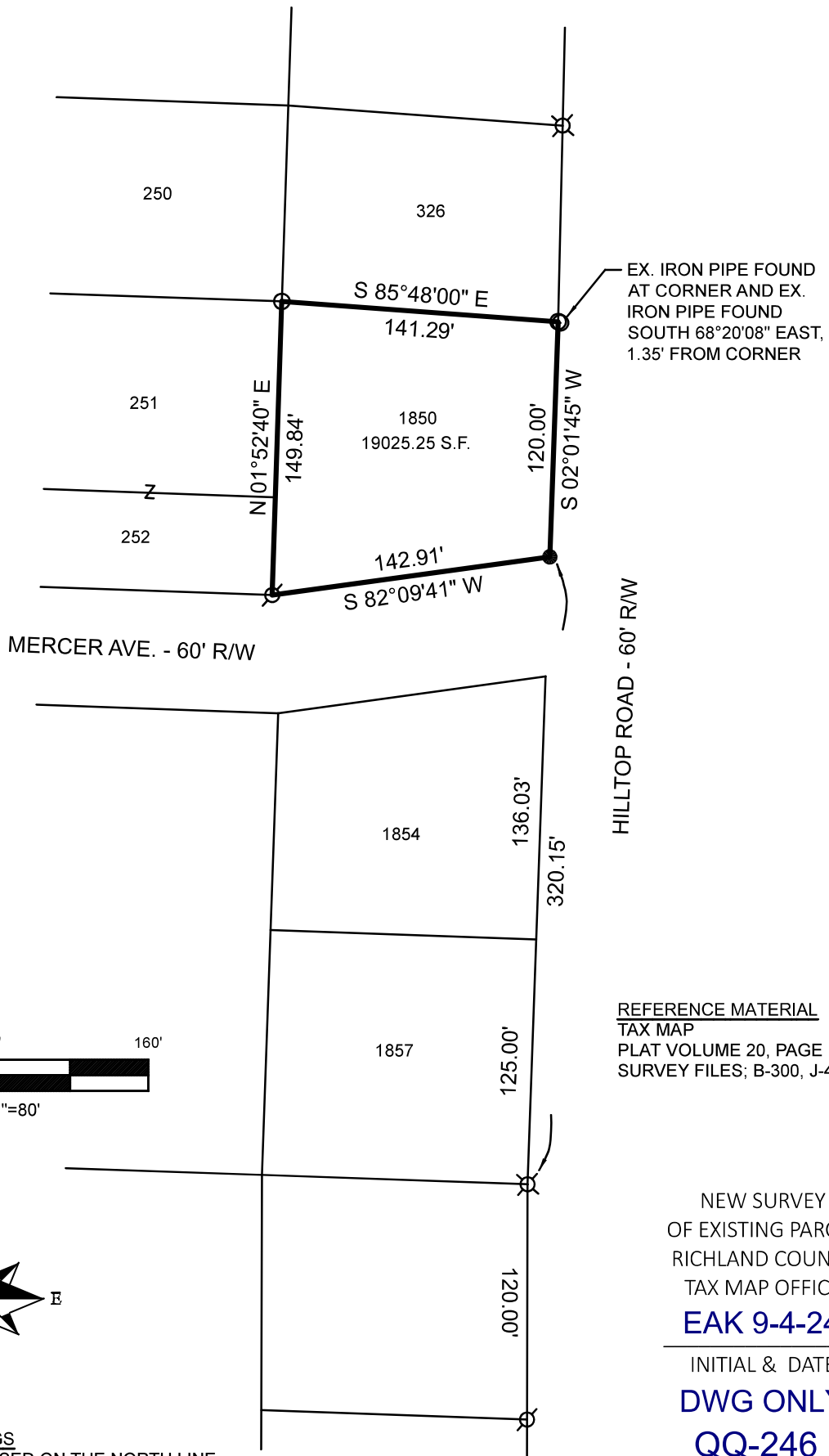

EX. IRON PIPE FOUND  
 AT CORNER AND EX.  
 IRON PIPE FOUND  
 SOUTH 68° 20' 08" EAST,  
 1.35' FROM CORNER

HILLTOP ROAD - 60' R/W

MERCER AVE. - 60' R/W

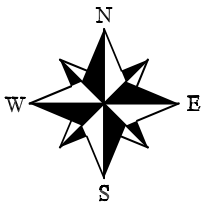
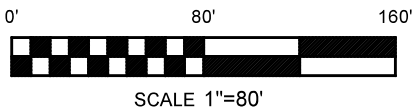

**BASIS OF BEARINGS**  
 BEARINGS ARE BASED ON THE NORTH LINE  
 LOT 1850 BEING SOUTH 85° 48' EAST AS  
 INDICATED ON PLAT VOLUME 20, PAGE 104,  
 AND ARE USED TO EXPRESS ANGLES ONLY.

REFERENCE MATERIAL  
 TAX MAP  
 PLAT VOLUME 20, PAGE 104  
 SURVEY FILES; B-300, J-435

NEW SURVEY  
 OF EXISTING PARCEL  
 RICHLAND COUNTY  
 TAX MAP OFFICE

**EAK 9-4-24**

INITIAL & DATE

**DWG ONLY**

**QQ-246**

**LEGEND**

- 5/8" DIA. x 30" LONG REBAR SET WITH PLASTIC CAP STAMPED "WEIGLER 7747"
- ⊗ REBAR WITH CAP STAMPED "SEILER 6869" FOUND
- 1" IRON PIPE FOUND
- ⊗ 5/8" REBAR FOUND

CERTIFICATION: I HEREBY CERTIFY THAT THE FOREGOING SURVEY WAS PREPARED FROM ACTUAL FIELD MEASUREMENTS IN ACCORDANCE WITH CHAPTER 4733-37, OHIO ADMINISTRATIVE CODE.

PREPARED BY  
**WEIGLER LAND SURVEYING, LTD.**

GARY E. WEIGLER  
 OHIO REGISTERED SURVEYOR NO. 7747  
 DATE: JULY 26, 2024  
 FILE NO. 24028

