

SURVEY FOR: JOEY RILEY

DATE: 7-25-24

JOB NUMBER: MADISON-14

LOCATION: LOT 4, LINCOLN HEIGHTS
ALLOTMENT, SE 1/4 SEC. 14,
MADISON TWP., RICHLAND CO.,
STATE OF OHIO.

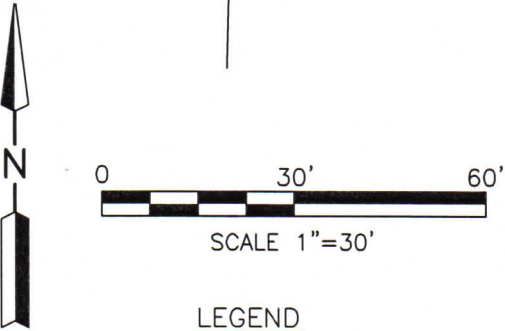
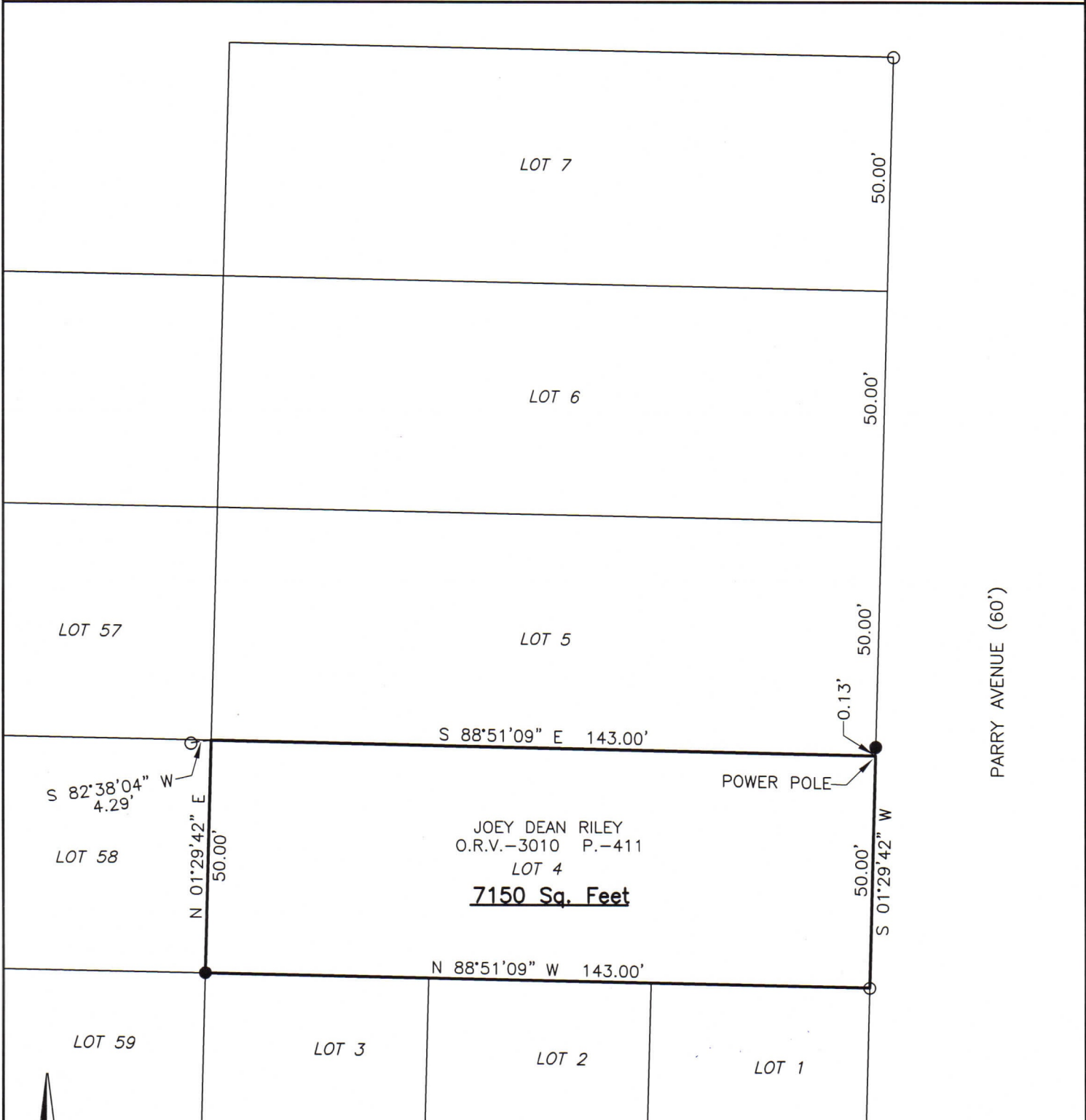

LEGEND

- IRON PIN FOUND
- IRON PIN SET, 5/8" DIA. ROD WITH PLASTIC CAP STAMPED "STEVENS 7052"

Distances shown hereon are expressed in feet and decimal parts thereof.

Bearings are to an assumed meridian and are used to express angles only.

CERTIFICATION: I hereby certify that the foregoing survey was prepared from actual field measurements, in accordance with Chapter 4733-37, Ohio Administrative Code and is correct to the best of my knowledge.

NEW SURVEY
OF EXISTING PARCEL
RICHLAND COUNTY
TAX MAP OFFICE
EAK 8-1-24

INITIAL & DATE
DWG ONLY
QQ-221

Roger L. Stevens
Roger L. Stevens, P.S. #7052

