

SURVEY FOR: MICHELLE BAKER

DATE: 7-20-24

JOB NUMBER: MADISON-23

LOCATION: LOTS 817, 818 & 819, LINCOLN HEIGHTS ALLOTMENT NO. 3,, SEC. 23, MADISON TWP., RICHLAND CO., STATE OF OHIO.

GRACE STREET (60')

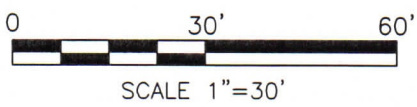
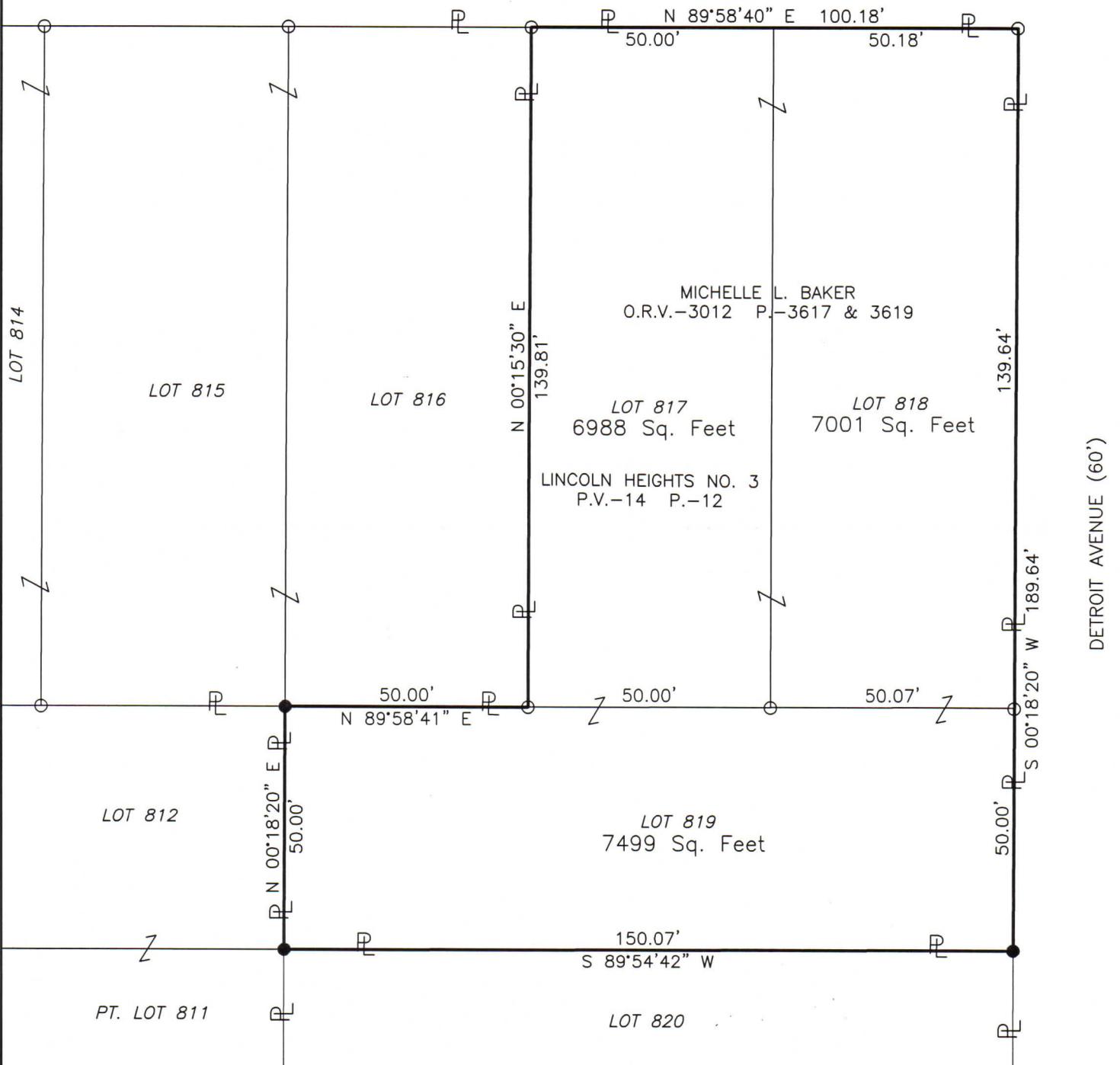

LEGEND

- IRON PIN FOUND
- IRON PIN SET, 5/8" DIA. ROD WITH PLASTIC CAP STAMPED "STEVENS 7052"

Distances shown hereon are expressed in feet and decimal parts thereof.

Basis of bearings: Survey PP-216.

CERTIFICATION: I hereby certify that the foregoing survey was prepared from actual field measurements, in accordance with Chapter 4733-37, Ohio Administrative Code and is correct to the best of my knowledge.

NEW SURVEY OF EXISTING PARCEL RICHLAND COUNTY TAX MAP OFFICE

EAK 8-1-24

INITIAL & DATE

DWG ONLY

QQ-220



Roger L. Stevens
 Roger L. Stevens, P.S. #7052