

PLAT OF BOUNDARY SURVEY FOR
SIR SKAMPERS, LLC
 LOTS 377, 378, 379, 380, AND 381
 LINCOLN HEIGHTS NO. 2, PLAT VOLUME 12, PAGE 20
 MADISON TOWNSHIP, RICHLAND COUNTY, OHIO

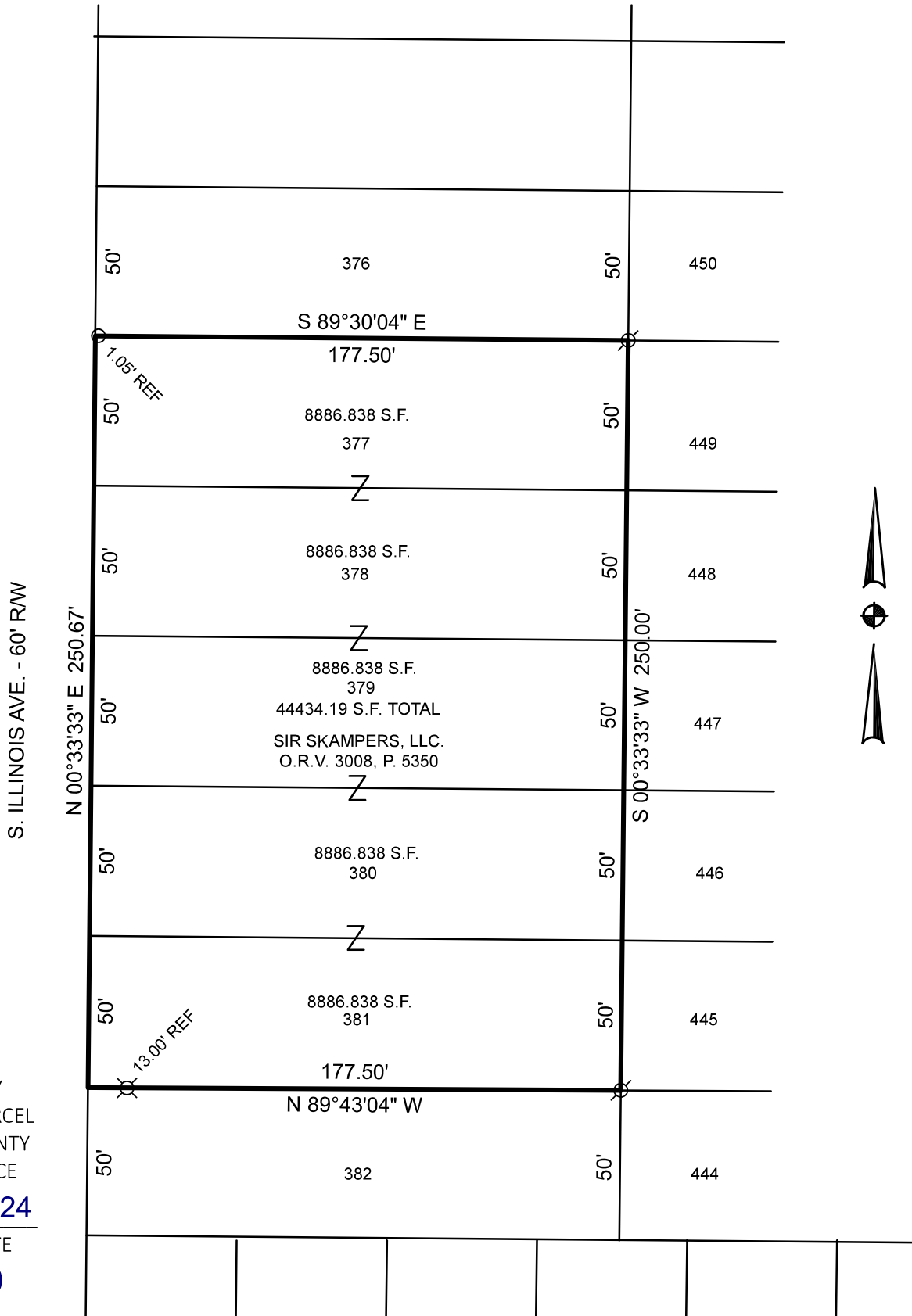

NEW SURVEY
 OF EXISTING PARCEL
 RICHLAND COUNTY
 TAX MAP OFFICE

EAK 5-28-24

INITIAL & DATE

QQ-150

REFERENCE MATERIAL
 TAX MAP
 PLAT VOLUME 12, PAGE 20

BASIS OF BEARINGS
 BEARINGS ARE BASED ON AN ASSUMED MERIDIAN
 AND ARE USED TO EXPRESS ANGLES ONLY.

LEGEND

- 1" IRON PIPE FOUND
- ⊗ 5/8" REBAR FOUND
- ⊗ REBAR WITH CAP STAMPED "CRAIG 8195" FOUND

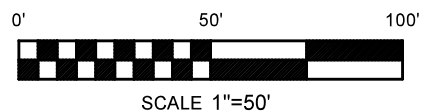

CERTIFICATION: I HEREBY CERTIFY THAT THE
 FOREGOING SURVEY WAS PREPARED FROM ACTUAL
 FIELD MEASUREMENTS IN ACCORDANCE WITH CHAPTER
 4733-37, OHIO ADMINISTRATIVE CODE.

PREPARED BY
WEIGLER LAND SURVEYING, LTD.

GARY E. WEIGLER
 OHIO REGISTERED SURVEYOR NO. 7747
 DATE: APRIL 25, 2024
 FILE NO. 24015

