

Q-321

SURVEY FOR: GEORGE R. & GAYLE L. HERRON

LOCATION: PART OF THE NE, 1/4 OF SEC. 10, T-19, R-18, JEFFERSON TWP., RICHLAND CO., STATE OF OHIO.

DATE: 2-5-03

JOB NUMBER: SM-1660M

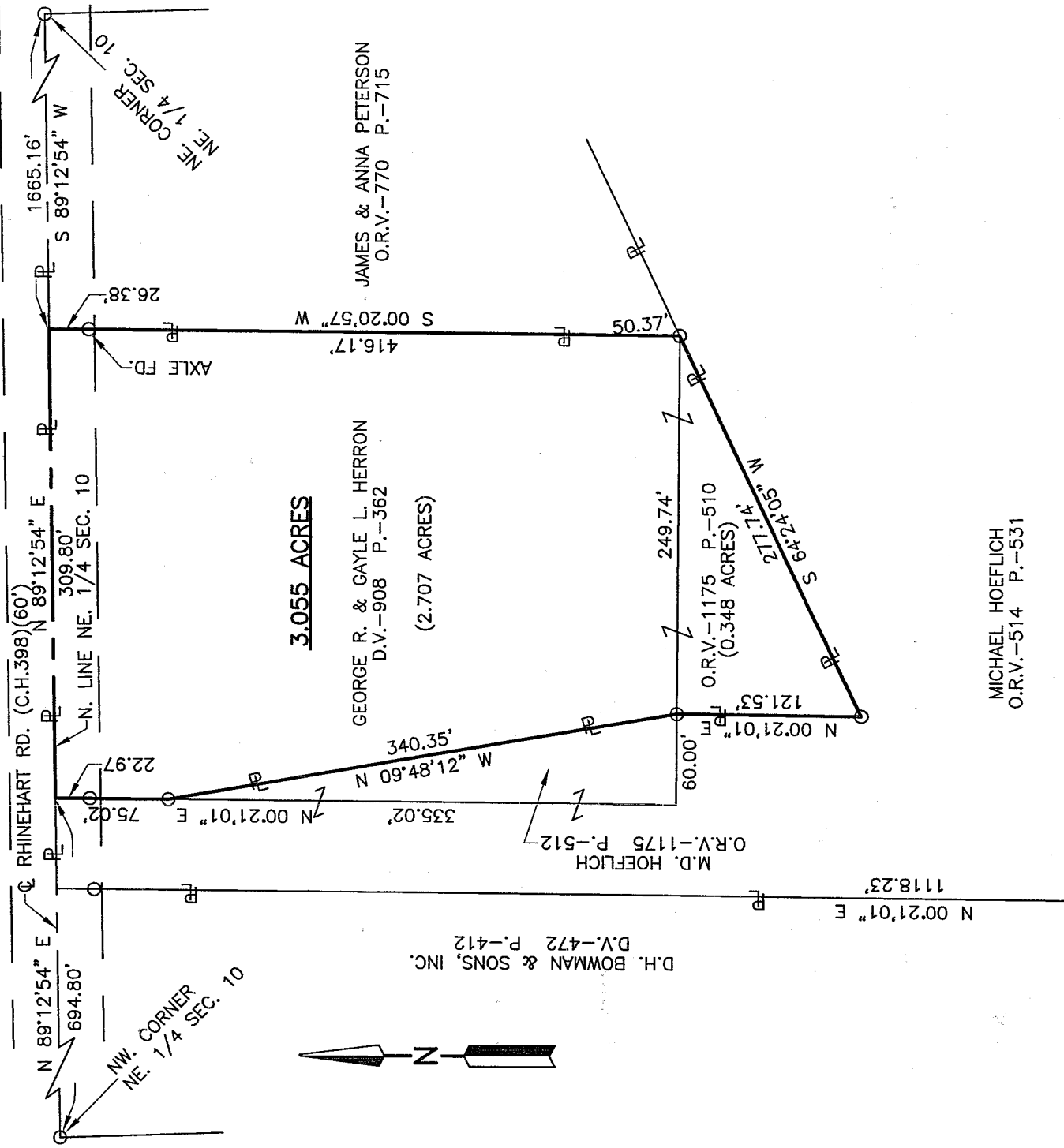

MICHAEL HOEFLICH  
O.R.V.-514 P.-531

NEW SURVEY  
OF EXISTING PARCEL  
RICHLAND COUNTY  
TAX MAP OFFICE



LEGEND  
O IRON PIN FOUND

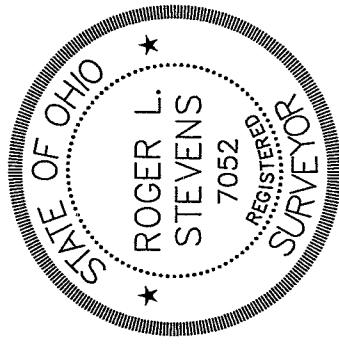

DATE 2-11-03  
INITIAL

*Roger L. Stevens*  
Roger L. Stevens, P.S. #7052

Distances shown hereon are expressed in feet and decimal parts thereof.  
Basis of Bearings: Survey I-139.

CERTIFICATION: I hereby certify that the foregoing survey was prepared from actual field measurements, in accordance with Chapter 4733-37, Ohio Administration Code.

**SURVEYOR'S DESCRIPTION FOR  
GEORGE R. & GAYLE L. HERRON**

**3.055 Acres**

Situated in the Township of Jefferson, County of Richland, State of Ohio and being part of the Northeast Quarter of Section 10, Township 19, Range 18 and being more particularly described as follows:

Commencing at an iron pin found in the northwest corner of said Northeast Quarter;

Thence N 89° 12' 54" E, 694.80 feet along the north line of said Northeast Quarter to a point being a northeast corner of a parcel of land conveyed to Michael Hoeflich by official records volume 514, page 531, being in the centerline of Rhinehart Road (C.H. 398), being referenced by an iron pin found S 00° 21' 01" W, 22.97 feet from said point and being the true place of beginning;

**Thence continuing N 89° 12' 54" E, 309.80 feet** along said north line of said Northeast Quarter also being along said centerline of Rhinehart Road to a point being the northwest corner of a parcel of land conveyed to James and Anna Peterson by official records volume 770, page 715;

**Thence S 00° 20' 57" W, 416.17 feet** along the west line of said land of James and Anna Peterson to an iron pin found in the southeasterly corner of said land, said iron pin also being in a northerly line of aforementioned land of Michael Hoeflich and passing through an axle found at 26.38 feet;

**Thence S 64° 24' 05" W, 277.74 feet** along said land of Michael Hoeflich to an iron pin found in an interior corner of said land;

**Thence N 00° 21' 01" E, 121.53 feet** along an east line of said land of Michael Hoeflich to an iron pin found;

**Thence N 09° 48' 12" W, 340.35 feet** and continuing along said east line of said land of Michael Hoeflich to an iron pin found;

**Thence N 00° 21' 01" E, 75.02 feet** and continuing along said east line of said land of Michael Hoeflich to the **true place of beginning** and containing **3.055 acres**, more or less, and subject to all legal highways and easements of record.

Basis of Bearings: Survey I-139.

According to a survey made in February 2003 by Roger L. Stevens, Ohio Registered Surveyor No. 7052.

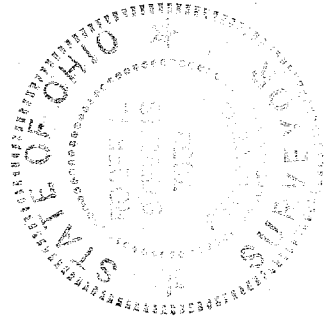

A handwritten signature in cursive script that reads "Roger L. Stevens".

Roger L. Stevens  
Registered Surveyor No. 7052  
SM-1660W

NEW SURVEY  
OF EXISTING PARCEL  
RICHLAND COUNTY  
TAX MAP OFFICE  
~~DATE~~ 2-11-03  
INITIAL

Q-321