

SURVEY FOR: DOROTHA M. McDANIEL

DATE: 1-20-03

JOB NUMBER: SM-1235

LOCATION: LOT 19864 IN THE CITY OF
MANSFIELD, RICHLAND CO.,
STATE OF OHIO.

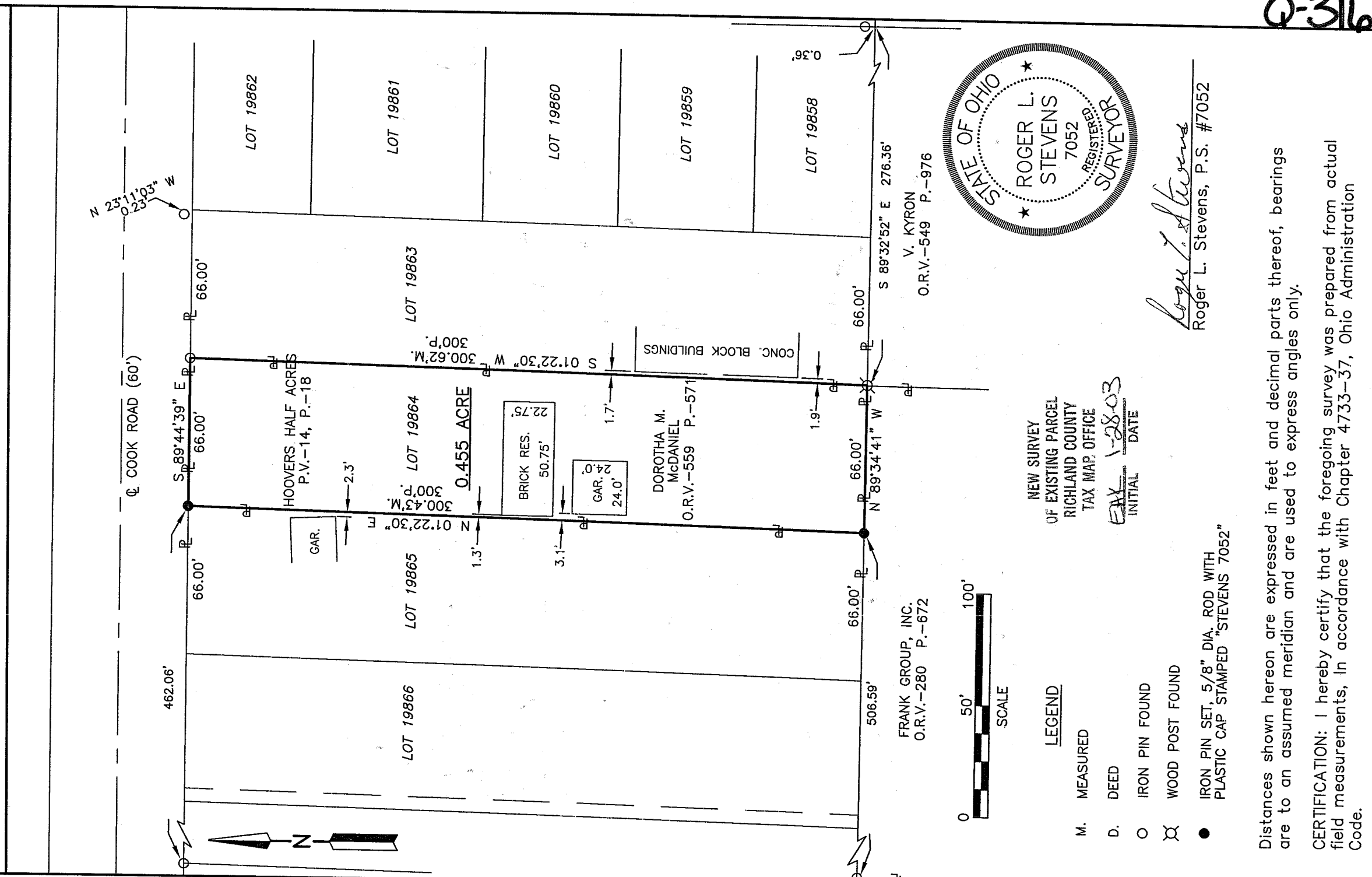

Roger L. Stevens
 Roger L. Stevens, P.S. #7052

NEW SURVEY
 OF EXISTING PARCEL
 RICHLAND COUNTY
 TAX MAP OFFICE
 INITIAL EM DATE 1-28-03



- LEGEND**
- M. MEASURED
 - D. DEED
 - IRON PIN FOUND
 - ⊗ WOOD POST FOUND
 - IRON PIN SET, 5/8" DIA. ROD WITH PLASTIC CAP STAMPED "STEVENS 7052"

Distances shown hereon are expressed in feet and decimal parts thereof, bearings are to an assumed meridian and are used to express angles only.

CERTIFICATION: I hereby certify that the foregoing survey was prepared from actual field measurements, in accordance with Chapter 4733-37, Ohio Administration Code.

Q-316

Q-316

Roger L. Stevens

January 20, 2003

**SURVEYOR'S DESCRIPTION FOR
DOROTHY M. McDANIEL**

Lot 19864

Situated in the City of Mansfield, County of Richland, State of Ohio and being all of lot 19864 of the consecutively numbered lots in said City as recorded in plat volume 14, page 18 and being more particularly described as follows:

Beginning at an iron pin found in the northeasterly corner of said lot 19864, said iron pin also being in the south right of way line of Cook Road;

Thence S 01° 22' 30" W, 300.62 feet along the east line of said lot 19864 to wood fence post found in the southeast corner of said lot;

Thence N 89° 34' 41" W, 66.00 feet along the south line of said lot 19864 to an iron pin set in the southwest corner of said lot;

Thence N 01° 22' 30" E, 300.43 feet along the west line of said lot 19864 to an iron pin set in the northwest corner of said lot, said iron pin also being in the south right of way line of Cook Road;

Thence S 89° 44' 39" E, 66.00 feet along the north line of said lot 19864, also being along said south right of way line of Cook Road to the **place of beginning**, and containing **0.455 acre**, more or less, and subject to all legal highways and easements of record.

Bearings are to an assumed meridian and are use to express angles only.

All iron pins set are 5/8" diameter reinforcing rod with plastic cap stamped "STEVENS 7052".

According to a survey made in January, 2003 by Roger L. Stevens, Ohio Registered Surveyor No. 7052.

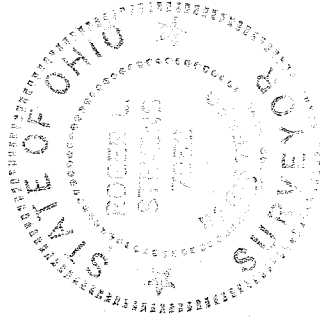

Roger L. Stevens

Roger L. Stevens
Registered Surveyor No. 7052
SM-1235

NEW SURVEY
OF EXISTING PARCEL
RICHLAND COUNTY
TAX MAP OFFICE
INITIAL BAK DATE 1-28-03