

SOUTHEAST QUARTER
SECTION 32 T-22 R-17
MONROE TOWNSHIP
RICHLAND COUNTY, OHIO

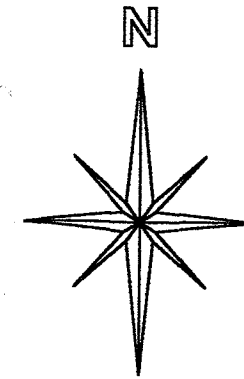

BASIS OF BEARINGS:
SURVEY INDEX "O" PG. 32

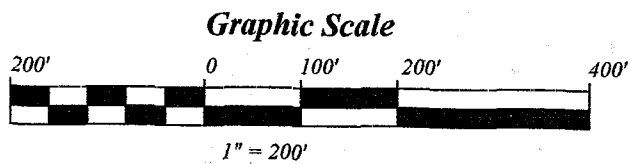
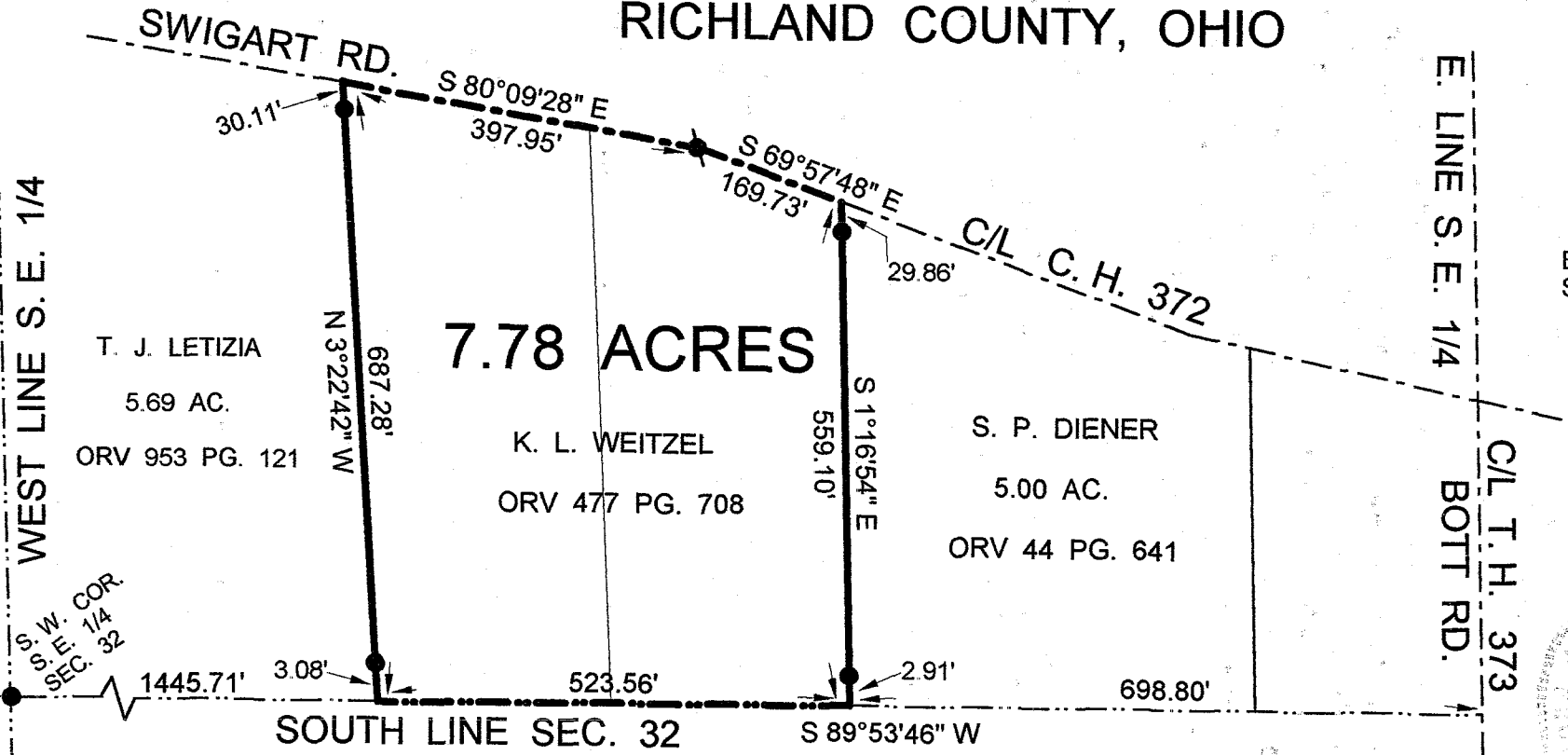

- LEGEND:
- - EXISTING IRON PIN
 - ⦿ - EXISTING RAILROAD SPIKE

NEW SURVEY
OF EXISTING PARCEL
RICHLAND COUNTY,
TAX MAP OFFICE

INITIAL: SH DATE: 1-23-03

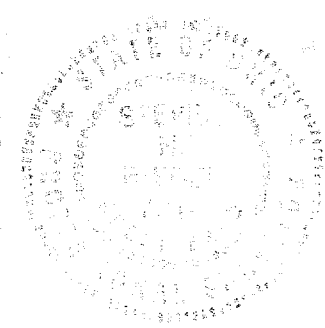

STEVEN H. RIEDEL
OHIO SURVEYOR 7016
JANUARY 17, 2003
RMO32SE

1-21-03

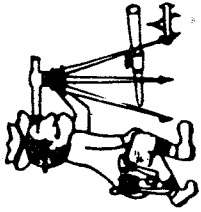

Riedel Land Surveying Company

712 N. Henry St.
Crestline, Ohio 44827

Phone (419) 683-1951

January 21, 2003

Weitzel Property (7.78 acres)

rmo32se

Situated in the Township of Monroe, County of Richland, State of Ohio and being part of the Southeast quarter of Section 32, T-22, R-17, and being more fully described as follows:

Commencing at an existing iron pin at the Southwest corner of the Southeast quarter of Section 32;

thence running North 89 deg. 53 min. 46 sec. East along the South line of Section 32 for 1445.71 feet to the place of beginning;

thence turning and running North 03 deg. 22 min. 42 sec. West (passing existing iron pins at 3.08 feet and 657.17 feet) for a total distance of 687.28 feet to the centerline of County Highway 372 (Swigart Road);

thence turning and running South 80 deg. 09 min. 28 sec. East along said centerline for 397.95 feet to an existing railroad spike;

thence turning and running South 69 deg. 57 min. 48 sec. East along said centerline for 169.73 feet;

thence turning and running South 01 deg. 16 min. 54 sec. East (passing existing iron pins at 29.86 feet and 556.19 feet) for a total distance of 559.10 feet to the South line of Section 32;

thence turning and running South 89 deg. 53 min. 46 sec. West along said South line for 523.56 feet to the place of beginning.

All 5/8 inch rebars set have a plastic cap stamped "PS 7016".

The above described parcel has a calculated area of 7.78 acres of land according to a survey made on January 17, 2003 by Steven H. Riedel, Ohio surveyor 7016.

Prior Deed: ORV 477 page 708
Basis of Bearings: Survey Index O page 32

NEW SURVEY
OF EXISTING PARCEL
RICHLAND COUNTY,
TAX MAP OFFICE
INITIAL DATE
1-22-03

Q-313