

**DESCRIPTION  
FOR  
ELIZABETH MORGAN**

Located in the Township of Madison, County of Richland, State of Ohio and being a part of the Southeast Quarter of Section 24, Township 21, Range 18 and more particularly described as follows:

Beginning at a pk nail set in the Southeast Corner of the Southeast Quarter of Section 24.

Thence N 00 degrees 54' 19" W along the east line of the Southeast Quarter of Section 24, said line also being the centerline of Ford Rd. T.H. 425, a distance of 200.00 feet to a pk nail set and the True Place of Beginning.

Thence S 88 degrees 04' 27" W passing thru an iron pin set at 30.00 feet a total distance of 270.00 feet to an iron pin set.

Thence S 00 degrees 54' 19" E a distance of 200.00 feet to an iron pin set on the south line of the Southeast Quarter of Section 24.

Thence S 88 degrees 04' 27" W along the south line of the Southeast Quarter of Section 24 a distance of 396.37 feet to an iron pin set.

Thence N 00 degrees 26' 10" W a distance of 653.06 feet to an iron pin found.

Thence N 88 degrees 08' 59" E passing thru an iron pin set at 631.01 feet a total distance of 661.01 feet to a pk nail set on the east line of the Southeast Quarter of Section 24.

Thence S 00 degrees 54' 19" E along the east line of the Southeast Quarter of Section 24, said line also being the centerline of Ford Rd. T.H. 425, a distance of 52.07 feet to a pk nail set.

Thence S 88 degrees 04' 27" W passing thru an iron pin set at 30.00 feet a total distance of 270.00 feet to an iron pin set.

Thence S 00 degrees 54' 19" E a distance of 340.00 feet to an iron pin set.

Thence N 88 degrees 04' 27" E passing thru an iron pin set at 240.00 feet a total distance of 270.00 feet to a pk nail set on the east line of the Southeast Quarter of Section 24.

Thence S 00 degrees 54' 19" E along the east line of the Southeast Quarter of Section 24, said line also being the centerline of Ford Rd. T.H. 425, a distance of 60.00 feet to the True Place of Beginning and containing 6.5937 acres more or less but subject to all legal highways also all easements of record.

NEW SURVEY  
OF EXISTING PARCEL  
RICHLAND COUNTY,  
TAX MAP OFFICE

EAK  
INITIAL

1-14-01  
DATE

Q-307

Q-307

Q-307

Basis of Bearings: Bearings are to an assumed azimuth and are used to denote angles only.

*Larry G. Blunk*  
Larry G. Blunk, P.S. 6320  
January 7, 2003

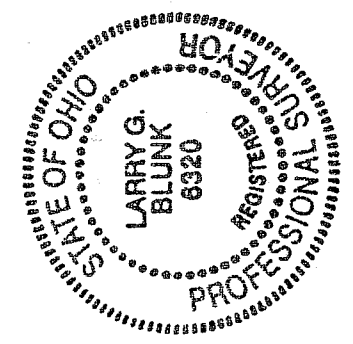

Q-307



Q-307

# PLAT OF SURVEY FOR MRS. ELIZABETH MORGAN

SECTION 24 LOT # —  
 TOWNSHIP Z1 CITY / VILLAGE —  
 RANGE 1B MADISON TOWNSHIP  
 QUARTER SE TWINLAND COUNTY, OHIO

### LEGEND:

- ▲ - P.K. NAIL FOUND
- △ - P.K. NAIL SET
- - RAILROAD SPIKE FOUND
- - RAILROAD SPIKE SET
- - FENCE POST FOUND
- - IRON PIN FOUND
- - IRON PIN SET - CAPPED
- - BLUNK 6320 "

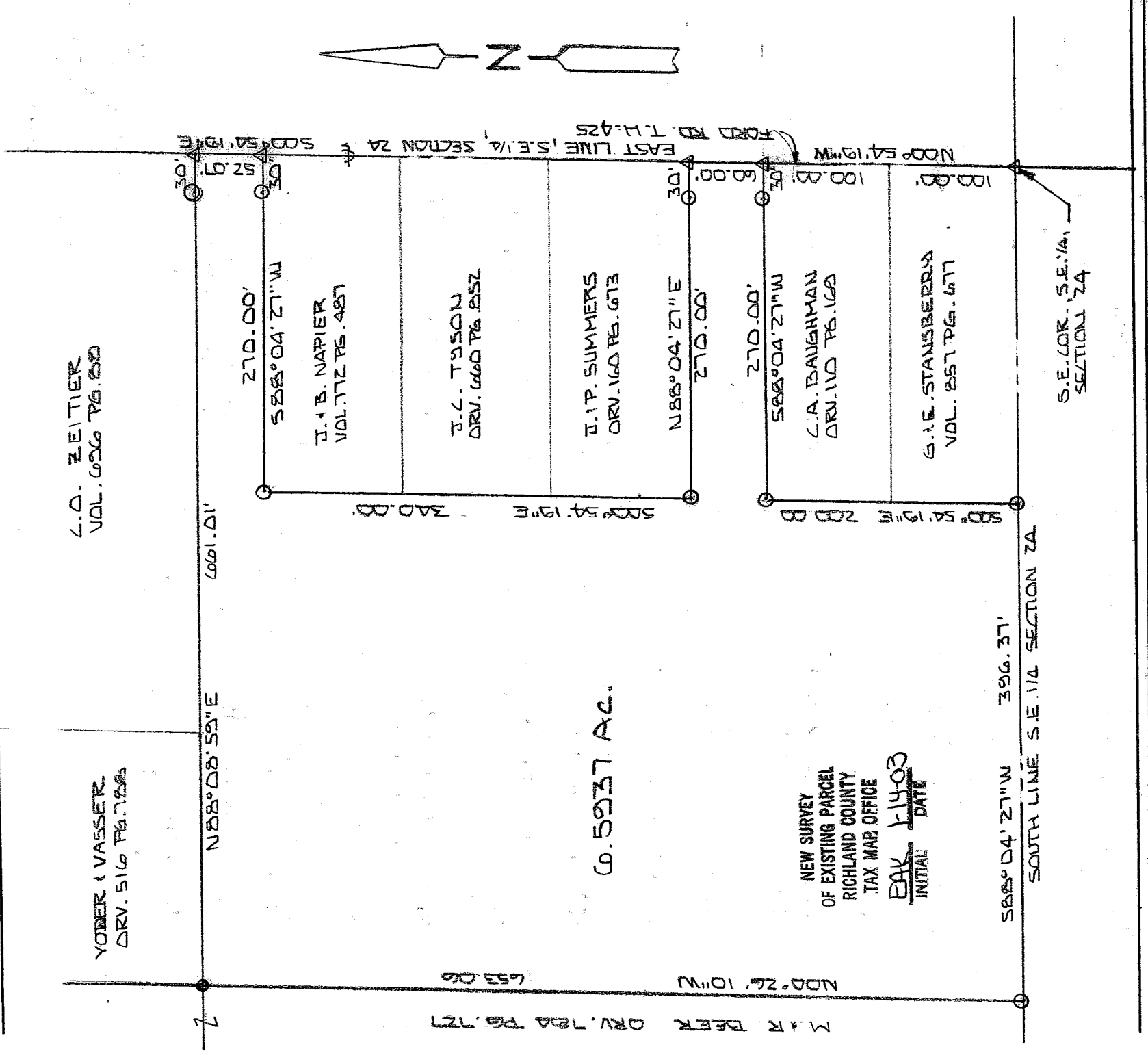

0.5937 AC.

NEW SURVEY  
 OF EXISTING PARCEL  
 RICHLAND COUNTY  
 TAX MAP OFFICE

BAK 1-14-03  
 INITIAL DATE

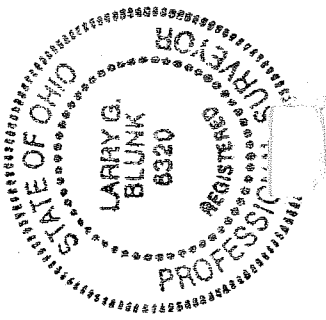

BASIS OF BEARINGS: BEARINGS ARE TO AN ASSUMED AZIMUTH AND ARE USED TO DEMOTE ANGLES ONLY.

I HEREBY CERTIFY THAT THE ABOVE PLAT AND THE FIELD SURVEY IT REPRESENTS ARE TRUE TO THE BEST OF MY KNOWLEDGE

*Larry G. Blunk*  
 LARRY G. BLUNK

JAN. 7 2007  
 DATE