

Q-305

PLAT OF SURVEY FOR DANIEL R. HOLLISTON

SECTION ~~~~~ LOT # PT. 475 1 PT. 476 VOL. 1274 132
 TOWNSHIP ~~~~~ LEXINGTON CITY / VILLAGE
 RANGE ~~~~~ TOWNSHIP
 QUARTER ~~~~~ RICHLAND COUNTY, OHIO

LEGEND:

- ▲ -- P.K. NAIL FOUND
- △ -- P.K. NAIL SET
- -- RAILROAD SPIKE FOUND
- -- RAILROAD SPIKE SET
- -- FENCE POST FOUND
- -- IRON PIN FOUND
- -- IRON PIN SET - CAPPED
- -- BLUNK 6320 "

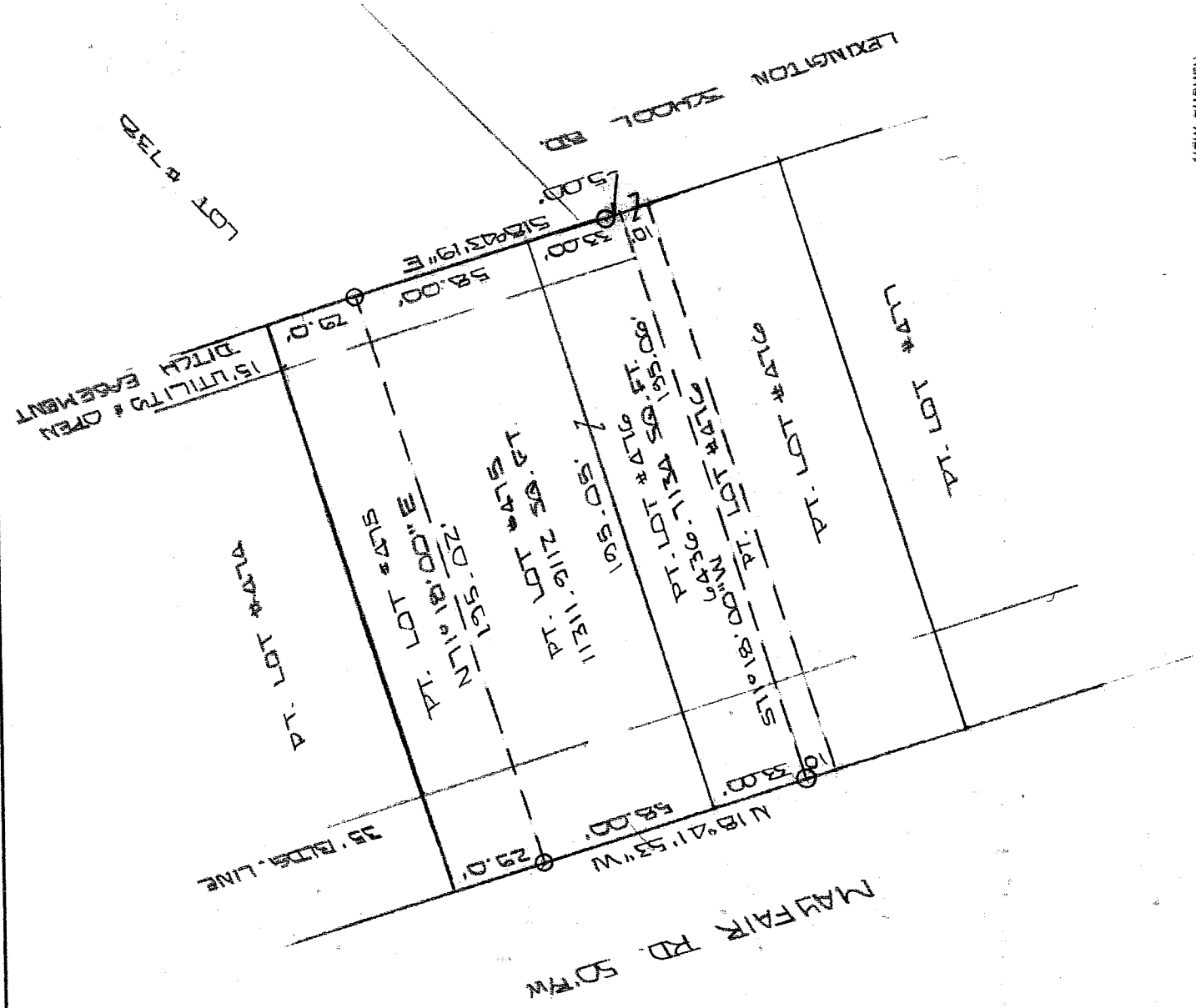

NEW SURVEY
 OF EXISTING PARCEL
 RICHLAND COUNTY
 TAX MAP OFFICE
 INITIAL EAK DATE 1-13-03



BASIS OF BEARINGS: SURVEY BY S.M. TRIEDEL 9-22-09

I HEREBY CERTIFY THAT THE ABOVE PLAT AND THE FIELD SURVEY IT REPRESENTS ARE TRUE TO THE BEST OF MY KNOWLEDGE

Larry G. Blum
 LARRY G. BLUM

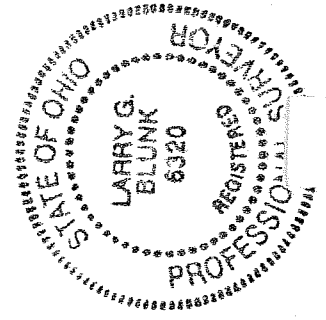

DATE JAN 5 2003

**DESCRIPTION
FOR
DANIEL R. HOUSTON**

Located in the Village of Lexington, County of Richland, State of Ohio and being a part of Lot Numbers 475 and 476 as recorded in Volume 19, page 139 of the Richland County Plat Records and more particularly described as follows:

Beginning at the Southwest Corner of Lot Number 475 referenced by an iron pin set, S 18 degrees 41' 53" E - 33.00 feet.

Thence N 18 degrees 41' 53" W along the west line of Lot Number 475 a distance of 58.00 feet to an iron pin set.

Thence N 71 degrees 18' 00" E a distance of 195.02 feet to an iron pin set on the east line of Lot Number 475.

Thence S 18 degrees 43' 19" E along the east line of Lot Numbers 475 and 476 passing thru an iron pin set at 86.00 feet a total distance of 91.00 feet.

Thence S 71 degrees 18' 00" W a distance of 195.06 feet to an iron pin set on the west line of Lot Number 476.

Thence N 18 degrees 41' 53" W along the west line of Lot Number 476 a distance of 33.00 feet to the place of beginning and containing 17748.6246 square feet in all of which 11311.9112 square feet are in a part of Lot Number 475 and 6436.7134 square feet are in a part of Lot Number 476 but subject to all legal highways also all easements of record.

Basis of Bearings: Survey by S.H. Riedel, 9-22-99.

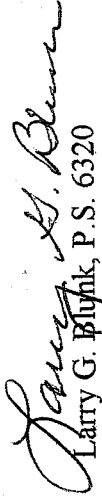
Larry G. Blunk, P.S. 6320
January 5, 2003

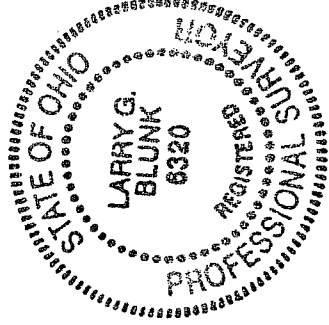

NEW SURVEY
OF EXISTING PARCEL
RICHLAND COUNTY
TAX MAP OFFICE
EAK INITIAL 1-13-02 DATE

Q-305

Q-305