

Q-304

N

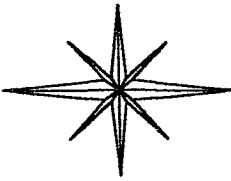

CITY OF MANSFIELD
COUNTY OF RICHLAND
STATE OF OHIO

BASIS OF BEARINGS:
ASSUMED

10167 10168

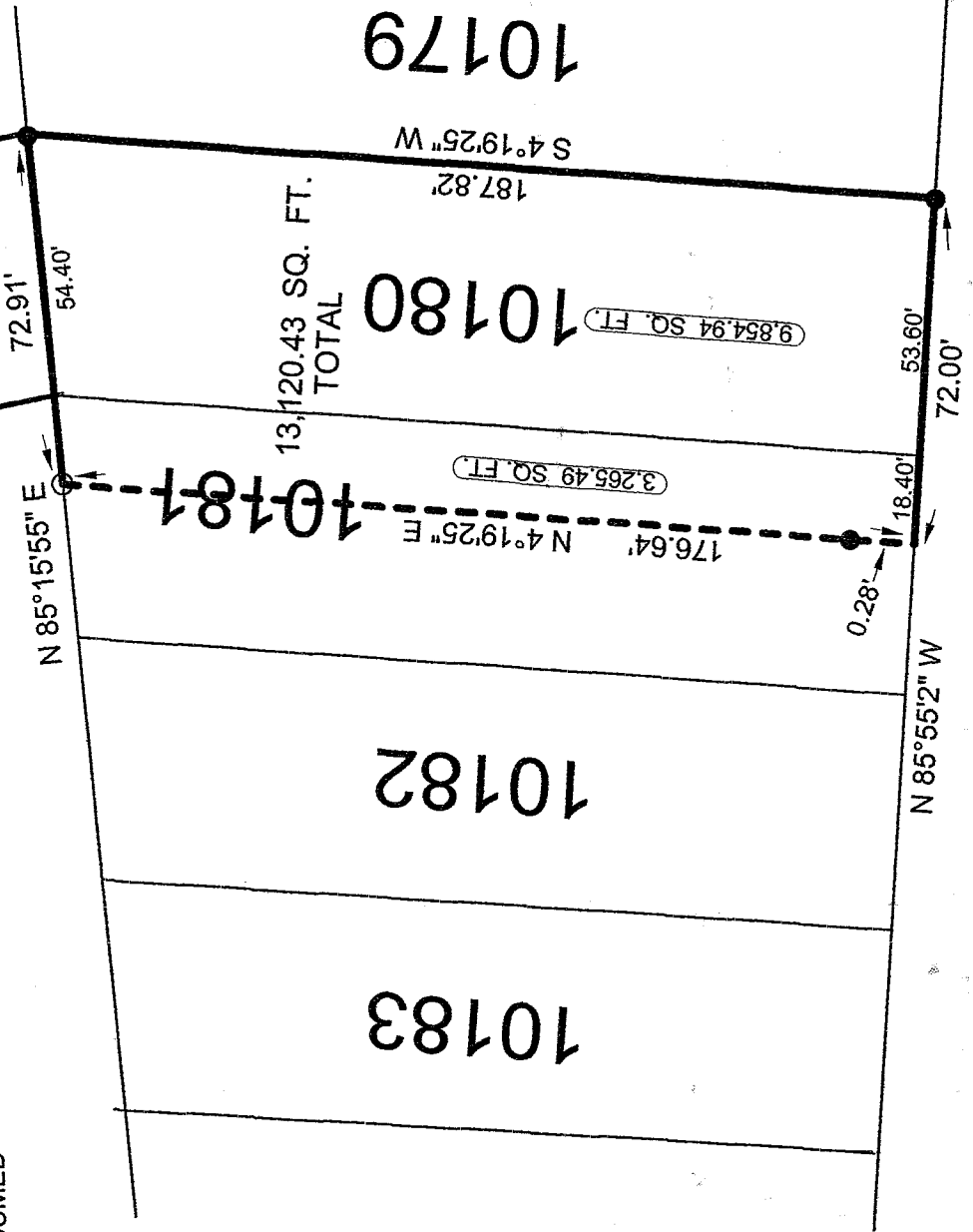

13,120.43 SQ. FT.
TOTAL

CHEVY CHASE 60'

LEGEND:

O - 5/8 INCH REBAR W/CAP STAMPED
"PS 7016" SET

● - EXISTING IRON PIN

NEW SURVEY
OF EXISTING PARCEL
RICHLAND COUNTY
TAX MAP OFFICE

BAK 1-10-03
INITIAL DATE

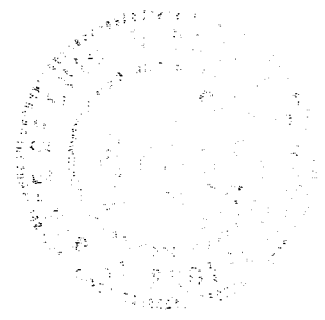

Graphic Scale



1" = 40'

THIS PLAT REPRESENT AN
ACTUAL FIELD SURVEY BY STEVEN H.
RIEDEL OHIO SURVEYOR 7016
JANUARY 02, 2003
MA 10180

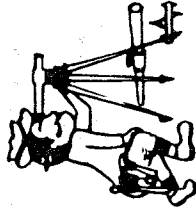

Riedel Land Surveying Company

712 N. Henry St.
Crestline, Ohio 44827

Phone (419) 683-1951

January 04, 2002

George W. Pamer, Trustee
ma10180

Being Inlot 10180 and part of Inlot 10181 of the new and revised numbers of the City of Mansfield, County of Richland, State of Ohio and being more fully described as follows:

Beginning at an existing iron pin at the Southeast corner of Inlot 10180;

thence running North 85 deg. 55 min. 02 sec. West along the South line of Inlots 10180 and 10181 (also being the North line of Chevy Chase) for 72.00 feet;

thence turning and running North 04 deg. 19 min. 25 sec. East (passing an existing iron pin at 0.28 feet) for a total distance of 176.64 feet to a 5/8 inch rebar set on the North line of Inlot 10181;

thence turning and running North 85 deg. 15 min. 55 sec. East along the North line of Inlots 10181 and 10180 for 72.91 feet to an existing iron pin at the Northeast corner of Inlot 10180;

thence turning and running South 04 deg. 19 min. 25 sec. West along the East line of Inlot 187.82 feet to the place of beginning.

All 5/8 inch rebars set have a plastic cap stamped "PS 7016".

The above described parcel has a calculated area of 13,120.43 square feet of land (9,854.94 square feet in Inlot 10180 and 3,265.49 square feet in Inlot 10181) according to a survey made on January 02, 2003 by Steven H. Riedel, Ohio surveyor 7016.

Basis of Bearings: Assumed

NEW SURVEY
EXISTING PARCEL
RICHLAND COUNTY
TAX MAP OFFICE

DATE 1-10-03
INITIAL PAX

Q-304

Q-304