

Q-299

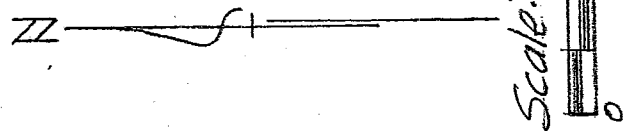
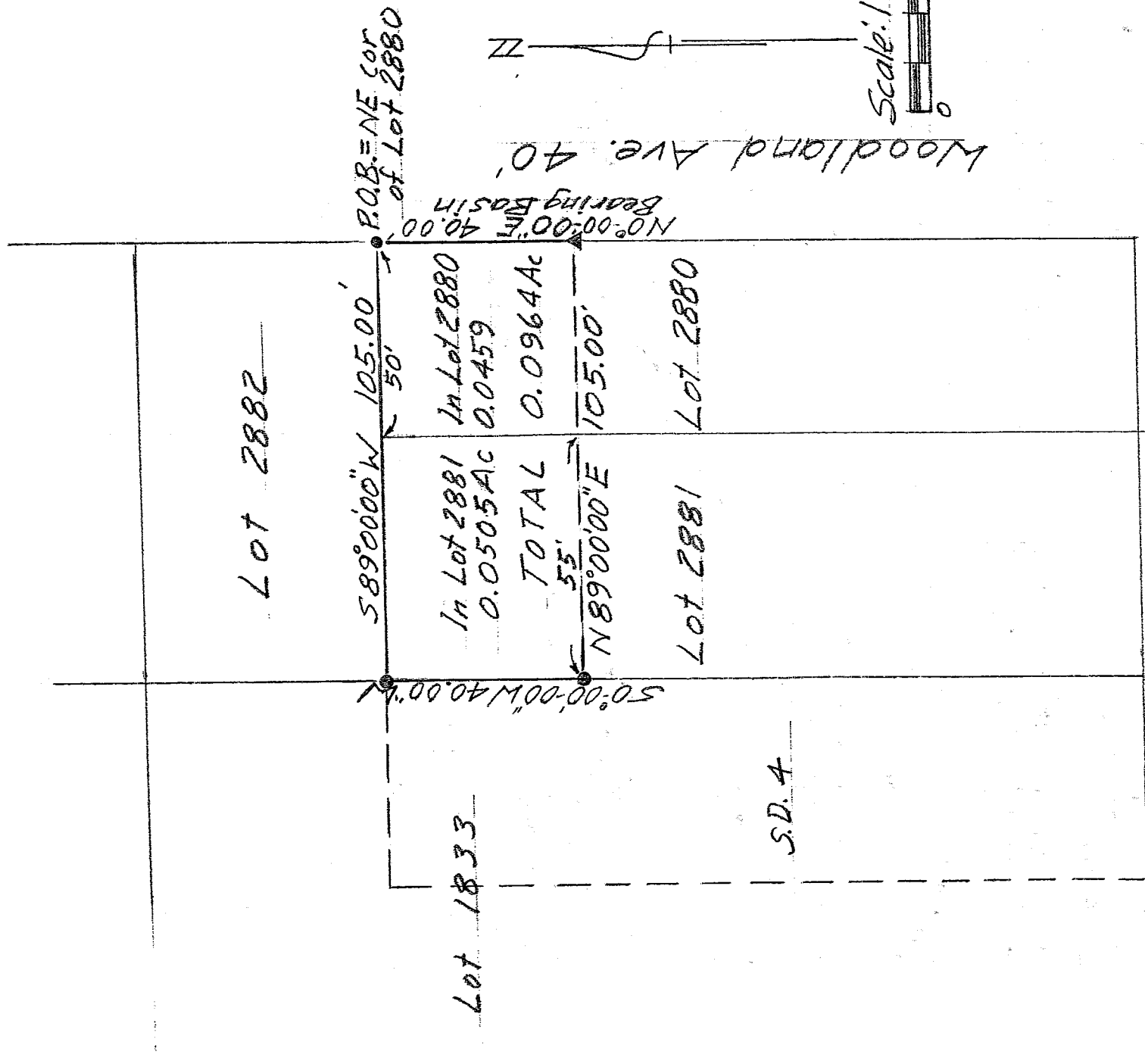

Harker St. 60'

● = Iron Pin, set & capped  
▲ = Mag Nail SET

NEW SURVEY  
OF EXISTING PARCEL  
RICHLAND COUNTY  
TAX MAP OFFICE  
EAK 1-3-03  
INITIAL DATE

DESCRIPTION OF SURVEY FOR MILTON HOY

NORTH 40' OF LOTS  
2880 AND 2881  
CITY OF MANSFIELD  
RICHLAND COUNTY, OHIO

*Robert M. Little*

Robert M. Little  
Registered Surveyor # Ohio 5524  
December 29, 2002

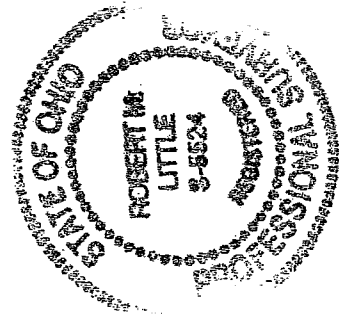

ROBERT M. LITTLE  
PROFESSIONAL SURVEYOR AND ENGINEER

57 Redwood Rd., Mansfield, Ohio, 44707  
Phone 419 / 756-5056

DESCRIPTION OF SURVEY FOR MILTON HOY

NORTH 40' OF LOTS  
2880 AND 2881  
CITY OF MANSFIELD  
RICHLAND COUNTY, OHIO

Being the north 40 feet of Lots 2880 and 2881 of the City of Mansfield, County of Richland, State of Ohio, and being more particularly described as follows:

Starting at an iron pin, set and capped, marking the northeast corner of Lot 2880, in the westerly right-of-way line of Woodland Avenue, 40 foot;

Thence South 89° 00' 00" West a distance of 105.00 feet to an iron pin, set and capped, marking the northwest corner of Lot 2881, passing at 50.00 feet the northeast corner of Lot 2881;

Thence South 00° 00' 00" West a distance of 40.00 feet to an iron pin, set and capped, said course being with the westerly line of Lot 2881;

Thence North 89° 00' 00" East a distance of 105.00 feet to a Mag Nail, set, in the the easterly line of Lot 2880, passing at 55.00 feet the easterly line of Lot 2881;

Thence North 00° 00' 00" East a distance of 40.00 feet to the point of beginning, said course being with the west line of Woodland Avenue;

Containing 0.0964 acres of land, more or less, of which 0.0459 acres are in Lot 2880 and 0.0505 acres are in Lot 2881 but subject to all easements of record.

Bearing basis: The West line of Woodland Ave. called North 00° 00' 00" East.



Robert M. Little  
Registered Surveyor # Ohio 5524  
Dec. 29, 2002

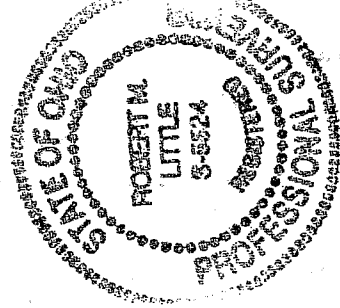

file HOY

NEW SURVEY  
OF EXISTING PARCEL  
RICHLAND COUNTY  
TAX MAP OFFICE  
EAK INITIAL 1-3-03 DATE

Q-299