

CITY OF MANSFIELD
 COUNTY OF RICHLAND
 STATE OF OHIO

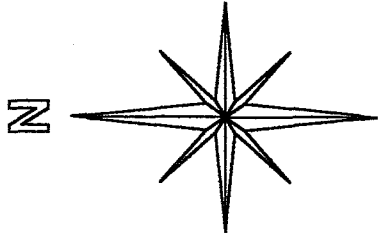

BASIS OF BEARING:
 ASSUMED

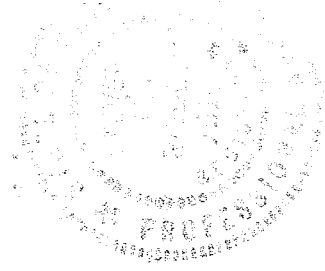
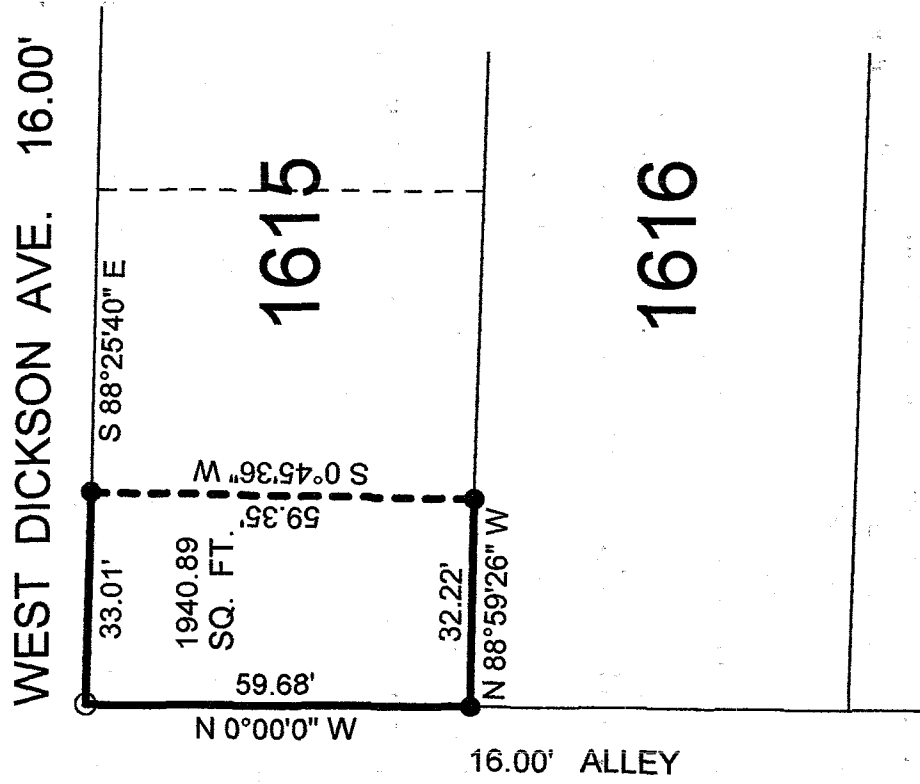

LEGEND:

- - 5/8 INCH REBAR W/CAP STAMPED "PS 7016" SET
- - EXISTING IRON PIN

NEW SURVEY
 OF EXISTING PARCEL
 RICHLAND COUNTY
 TAX MAP OFFICE

SR
 INITIAL
 12-26-02
 DATE

Graphic Scale

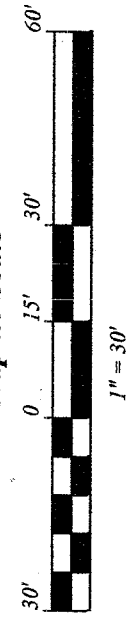

STEVEN H. RIEDEL
 OHIO SURVEYOR 7016
 DECEMBER 17, 2002
 MA1615

Q-289

Q-289

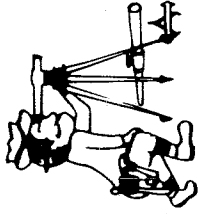

Phone (419) 683-1951

Riedel Land Surveying Company

712 N. Henry St.
Crestline, Ohio 44827

December 22, 2002
455 West Dickson
ma1615

Being part of Inlot 1615 of the new and revised numbers of the City of Mansfield, County of Richland, State of Ohio and being more fully described as follows:

Beginning at a 5/8 inch rebar set at the Northwest corner of Inlot 1615;
thence running South 88 deg. 25 min. 40 sec. East along the North line of Inlot 1615 (also being the South line of West Dickson Avenue) for 33.01 feet to an existing iron pin;
thence turning and running South 00 deg. 45 min. 36 sec. West for 59.35 feet to an existing iron pin on the South line of Inlot 1615;
thence turning and running North 88 deg. 59 min. 26 sec. West along said South line for 32.22 feet to an existing iron pin at the Southwest corner of Inlot 1615;
thence turning and North 00 deg. 00 min. 00 sec. West along the West line of Inlot 1615 (also being the East line of a 16.00 foot alley) for 59.68 feet to the place of beginning.

All 5/8 inch rebars set have a plastic cap stamped "PS 7016".

The above described parcel has a calculated area of 1,940.89 square feet of land according to a survey made on December 17, 2002 by Steven H. Riedel, Ohio surveyor 7016.

Basis of Bearings: Assumed

NEW SURVEY
OF EXISTING PARCEL
RICHLAND COUNTY
TAX MAP OFFICE
DATE 12-26-02
INITIAL

Q-289



Q-289