

Q-2164

SURVEY PLAT

Part Southwest Quarter - Section 18
Monroe Township, T-22, R-17
Richland County, Ohio

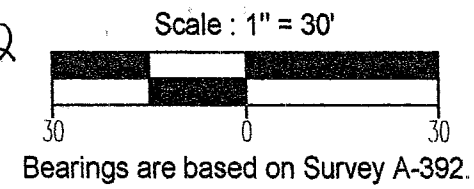
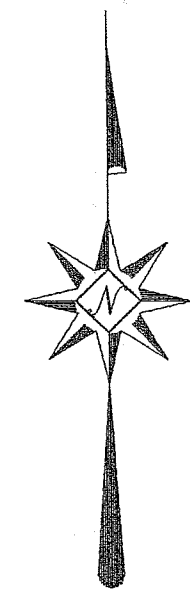
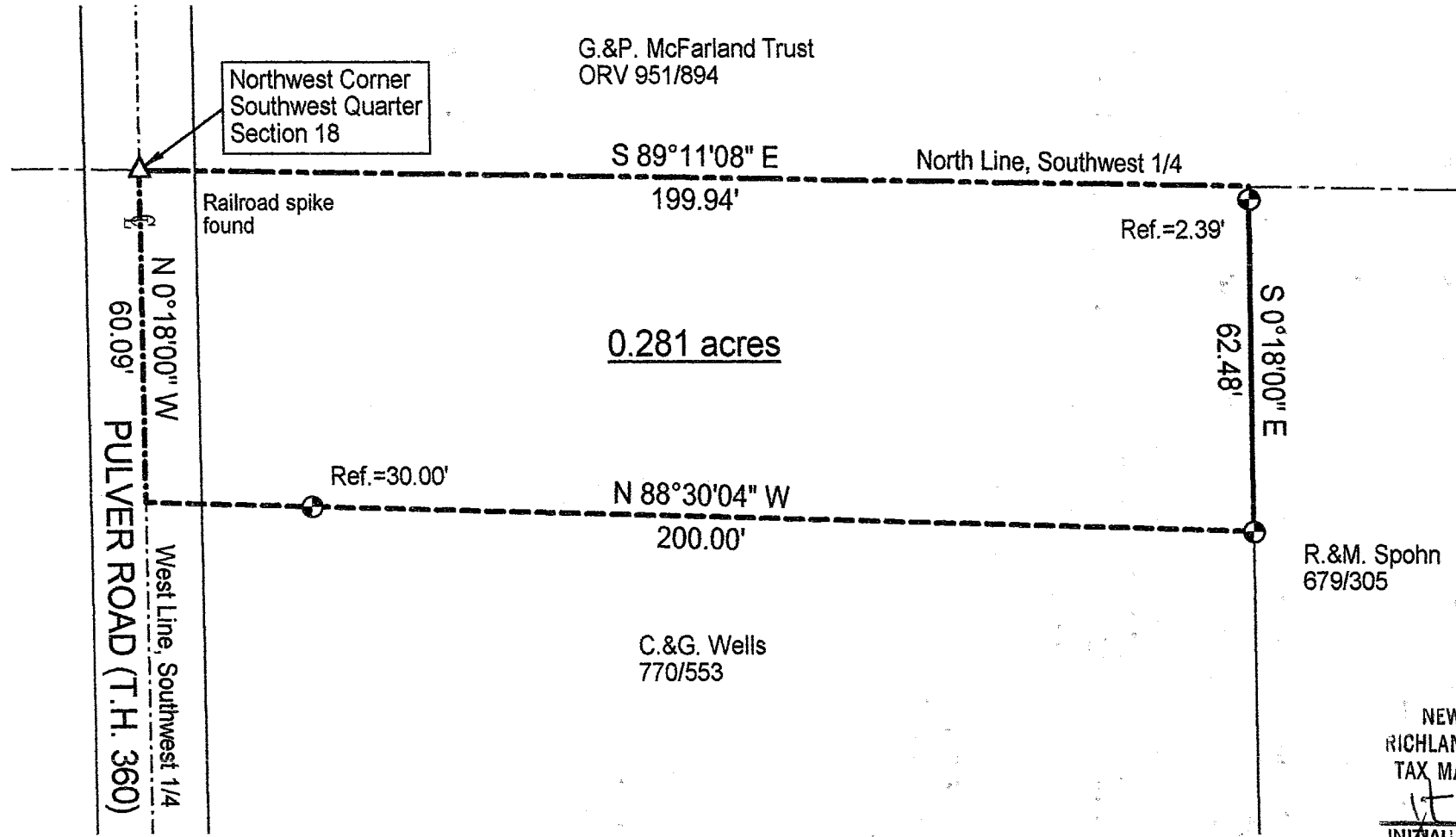

NEW SPLIT
RICHLAND COUNTY
TAX MAP OFFICE

JT 12-3-02
INITIAL DATE



LEGEND

⊕ Iron pin set with cap stamped "CLANCY 7178"

Warne R. Clancy
Warne R. Clancy P.S. #7178

DATE: 11/18/02
JOB NO.: W111402

Q-264

SURVEY DESCRIPTION

Part Southwest Quarter - Section 18
Monroe Township, T-22, R-17
Richland County, Ohio

Situated in the Township of Monroe, County of Richland, State of Ohio, and being a part of the Southwest Quarter of Section 18 of Township 22 of Range 17, more particularly described as follows:

Beginning for the same at a Railroad spike found marking the northwest corner of said southwest quarter; Thence, South 89 degrees 11 minutes 08 seconds East with the north line of said quarter, a distance of 199.94 feet to the northwest corner of an existing parcel owned by R.&M. Spohn (679/305);

Thence, South 00 degrees 18 minutes 00 seconds East with the westerly line of said parcel, passing an iron pin set for reference at 2.39 feet, a distance of 62.48 feet to an iron pin set thereon;

Thence, North 88 degrees 30 minutes 04 seconds West, passing an iron pin set for reference at 170.00 feet, a distance of 200.00 feet to a point on the west line of said southwest quarter;

Thence, North 00 degrees 18 minutes 00 seconds West with said west line, the same being the centerline of Pulver Road (T.H. 360), a distance of 60.09 feet to the Place of Beginning, containing 0.281 acres according to survey by Warne R. Clancy, Professional Surveyor #7178, on November 14, 2002, but subject to legal highways and easements of record.

The grantees, his heirs and assigns do hereby covenant and agree that the parcel of land described in this instrument or any portion thereof does not constitute a principal building site under applicable zoning and will not be conveyed by said grantees and assigns independent and separate from any adjoining or contiguous parcel fronting on a public highway or street.

Iron pins set are #5 rebars with caps stamped "CLANCY 7178".

Bearings are based on Survey A-392.

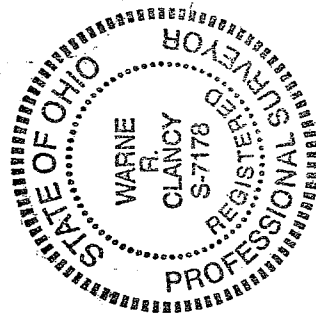

Warne R. Clancy
Warne R. Clancy
Professional Surveyor #7178

NEW SPLIT
RICHLAND COUNTY
TAX MAP OFFICE

INITIAL WRC DATE 10.3.08