

PLAT OF SURVEY FOR D. H. VILLERS

SECTION 12 LOT # ~
 TOWNSHIP 20 CITY / VILLAGE ~
 RANGE 18 WASHINGTON TOWNSHIP
 QUARTER NW RICHLAND COUNTY, OHIO

LEGEND:

- ▲ - P.K. NAIL FOUND
 - △ - P.K. NAIL SET
 - - RAILROAD SPIKE FOUND
 - - RAILROAD SPIKE SET
 - - FENCE POST FOUND
 - - IRON PIN FOUND
 - - IRON PIN SET - CAPPED
- BLUNK 6320 "

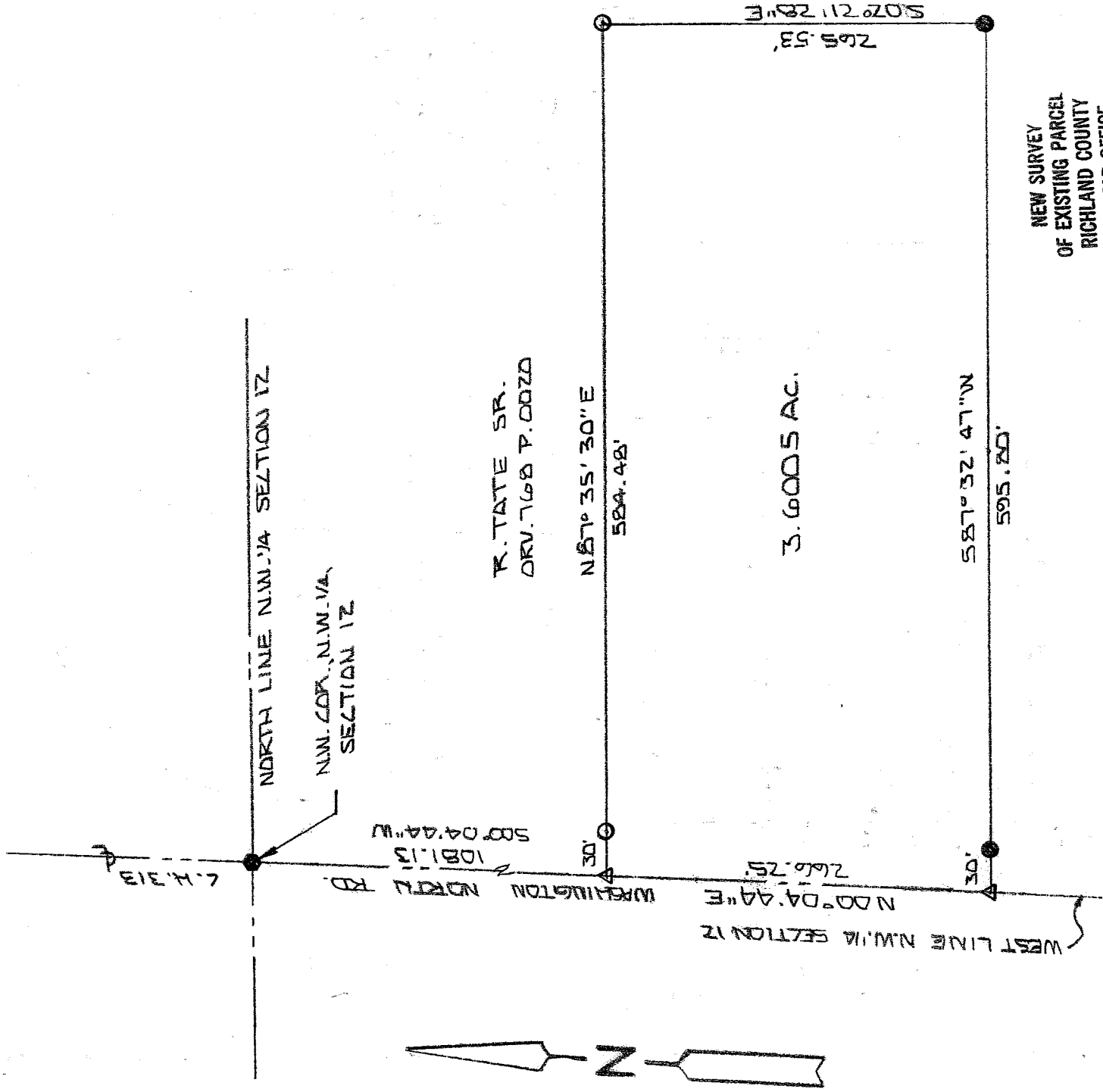

NEW SURVEY
 OF EXISTING PARCEL
 RICHLAND COUNTY
 TAX MAP OFFICE

LBK 11-30-02
 INITIAL DATE



SCALE 1" = 100'

BASIS OF BEARINGS: SURVEY BY D. G. SEILER 11-27-91

I HEREBY CERTIFY THAT THE ABOVE PLAT AND THE
 FIELD SURVEY IT REPRESENTS ARE TRUE TO THE
 BEST OF MY KNOWLEDGE

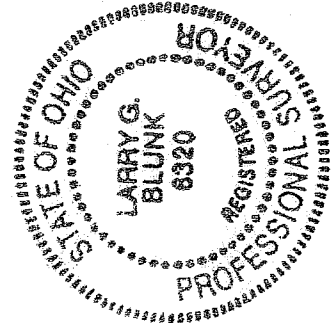

Larry G. Blunk
 LARRY G. BLUNK
 PROFESSIONAL SURVEYOR # 6320

NOV. 26 2002
 DATE

Q-263

Q-263

**DESCRIPTION
FOR
R. & K. VILLERS**

Located in the Township of Washington, County of Richland, State of Ohio and being a part of the Northwest Quarter of Section 12, Township 20, Range 18 and more particularly described as follows:

Beginning at a railroad spike found in the Northwest Corner of the Northwest Quarter of Section 12.

Thence S 00 degrees 04' 44" W along the west line of the Northwest Quarter of Section 12, said line also being the centerline of Washington North Rd. C.H. 313, a distance of 1081.13 feet to a pk nail set and the True Place of Beginning.

Thence N 87 degrees 35' 30" E passing thru an iron pin set at 30.00 feet a total distance of 584.48 feet to an iron pin set.

Thence S 02 degrees 21' 28" E a distance of 265.53 feet to an iron pin found.

Thence S 87 degrees 32' 47" W passing thru an iron pin found at 565.80 feet a total distance of 595.80 feet to a pk nail set on the west line of the Northwest Quarter of Section 12, said line also being the centerline of Washington North Rd. C.H. 313.

Thence N 00 degrees 04' 44" E along the west line of the Northwest Quarter of Section 12, said line also being the centerline of Washington North Rd. C.H. 313, a distance of 266.25 feet to the True Place of Beginning and containing 3.6005 acres more or less but subject to all legal highways also all easements of record.

Basis of Bearings: Survey by D.C. Seiler, 11-22-91.

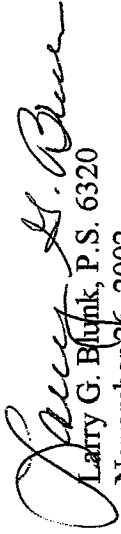
Larry G. Blunk, P.S. 6320
November 26, 2002

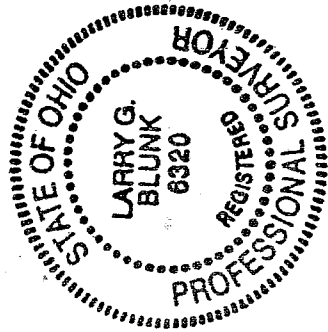

NEW SURVEY
OF EXISTING PARCEL
RICHLAND COUNTY
TAX MAP OFFICE

EAK 11-30-02
INITIAL DATE