

Q-262

MEADOWOOD ALLOT.
NORTHWEST QUARTER
SECTION 8
WASHINGTON TOWNSHIP
RICHLAND COUNTY, OHIO

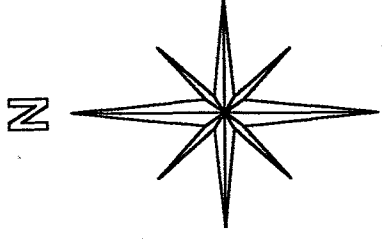

BASIS OF BEARINGS:
ASSUMED

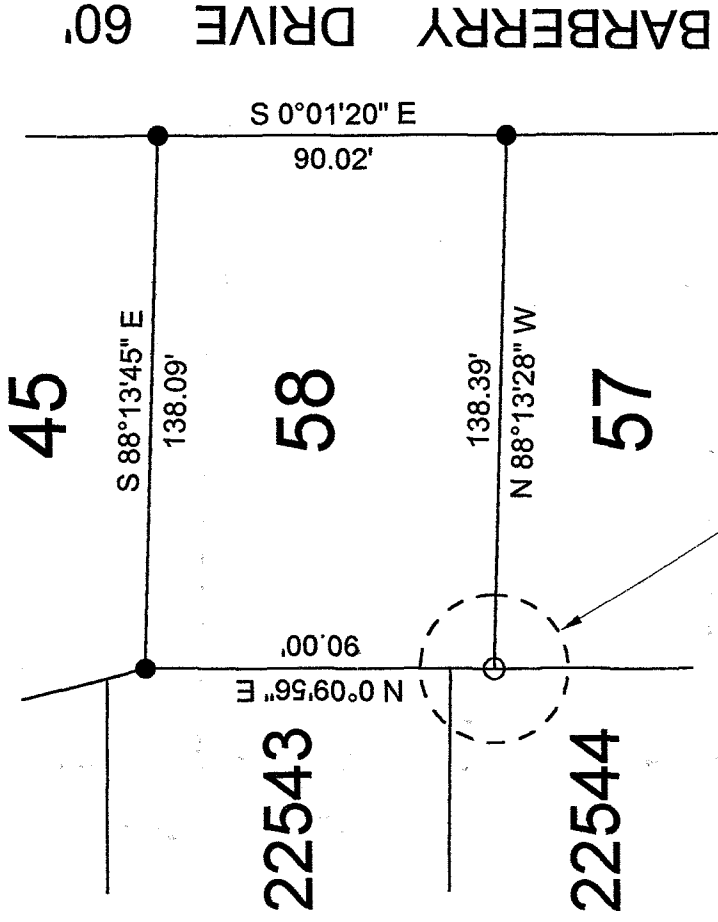

NEW SURVEY
OF EXISTING PARCEL
RICHLAND COUNTY
TAX MAP OFFICE

INITIAL FAK DATE 11-20-02
NO LEGAL
Dwg only

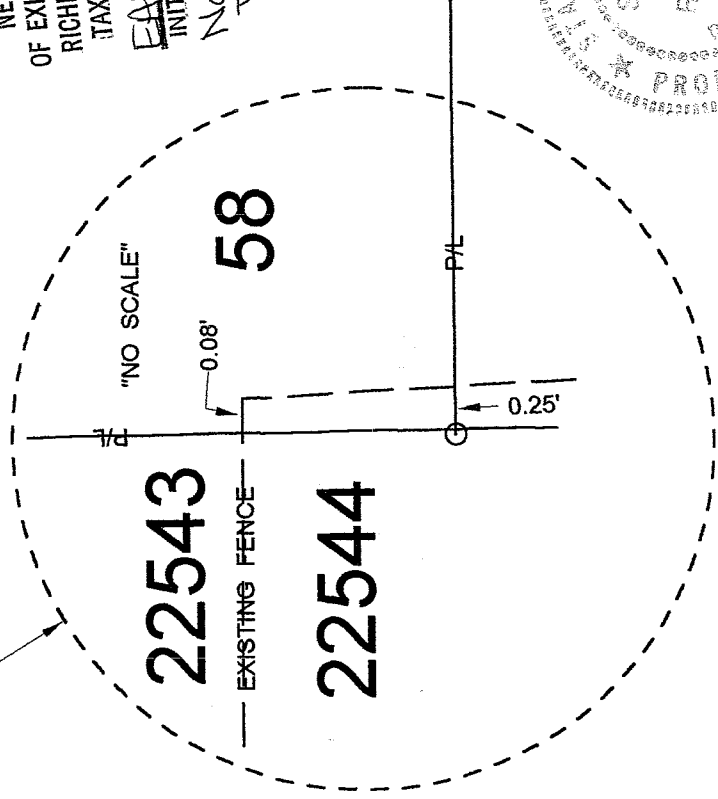

LEGEND:

- - 5/8 INCH REBAR W/CAP
STAMPED "PS 7016" SET
- - EXISTING IRON PIN

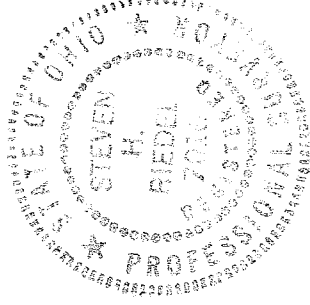
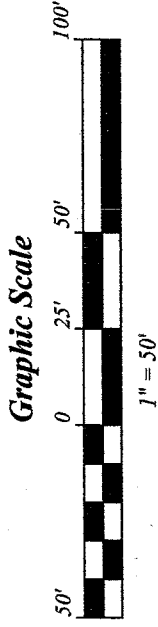

STEVEN H. RIEDEL
OHIO SURVEYOR 7016
AUGUST 07, 2002
RWA8NW