

Q 257

PLAT OF SURVEY FOR HEATHER M. KRUPA

LEGEND:

- ▲ - P.K. NAIL FOUND
 - △ - P.K. NAIL SET
 - - RAILROAD SPIKE FOUND
 - - RAILROAD SPIKE SET
 - - FENCE POST FOUND
 - - IRON PIN FOUND
 - - IRON PIN SET - CAPPED
- BLUNK 6320 "

SECTION _____ LOT # 20318 & PT. 20319 VOL. 13 PGS. 1
 TOWNSHIP _____ CITY / VILLAGE _____
 RANGE _____ TOWNSHIP _____
 QUARTER _____ COUNTY, OHIO _____

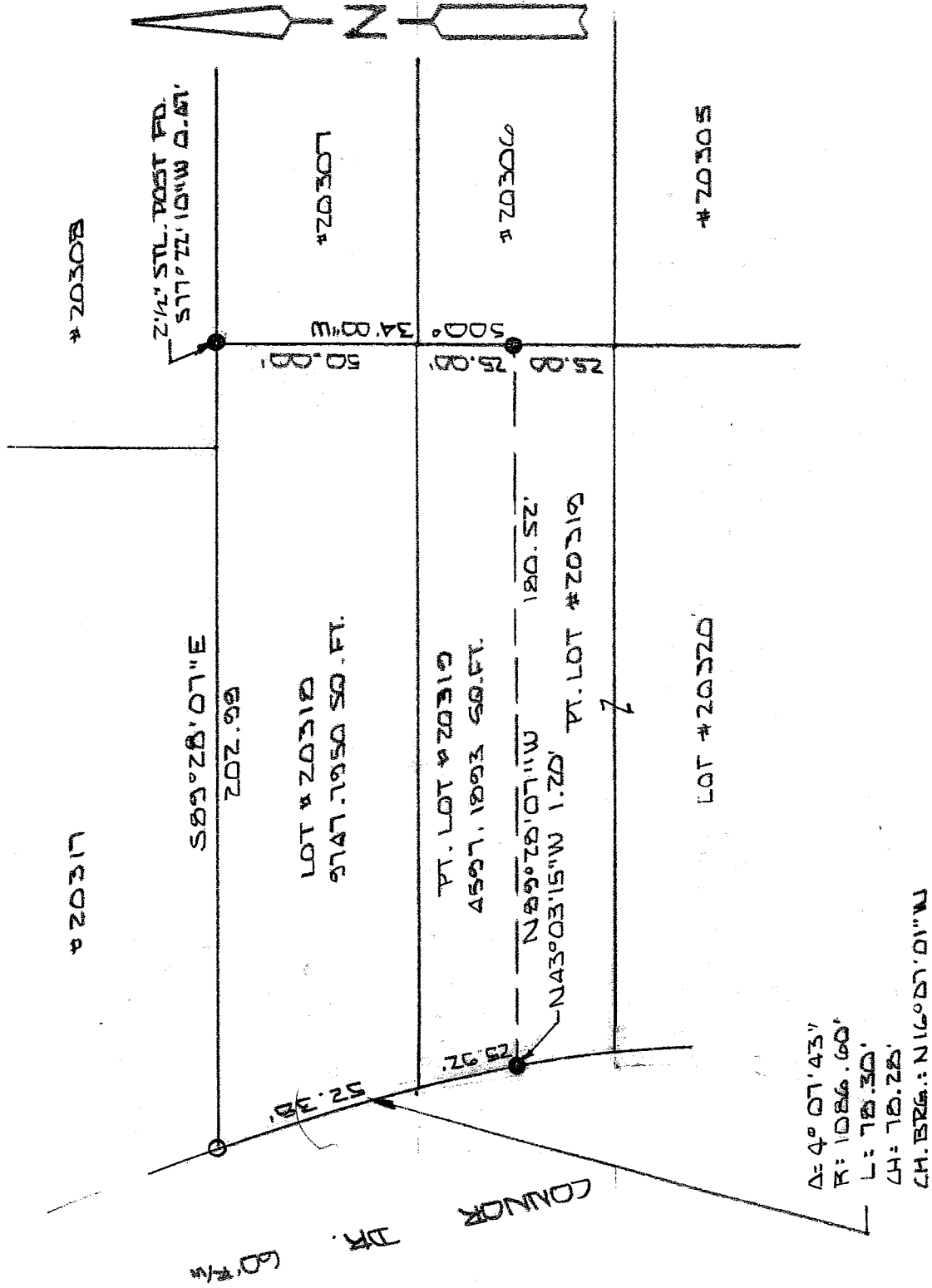

NEW SURVEY
 OF EXISTING PARCEL
 OF RICHLAND COUNTY
 TAX MAP OFFICE

EAK 11-27-07
 INITIAL DATE



BASIS OF BEARINGS: SURVEY BY L. A. BLUNK 3-3-03

I HEREBY CERTIFY THAT THE ABOVE PLAT AND THE FIELD SURVEY IT REPRESENTS ARE TRUE TO THE BEST OF MY KNOWLEDGE

Larry G. Blunk
 LARRY G. BLUNK

NOV. 25 2007
 DATE

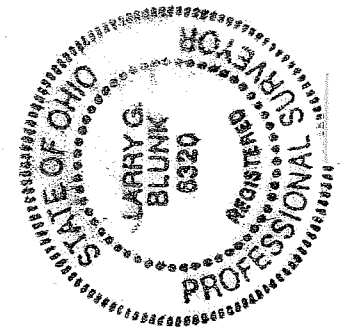

**DESCRIPTION
FOR
HEATHER M. KRUPA**

Located in the City of Mansfield, County of Richland, State of Ohio and being Lot Number 20318 and a part of Lot Number 20319 as recorded in Volume 13, Page 1 of the Richland County Plat Records and more particularly described as follows:

Beginning at an iron pin set in the Northwest Corner of Lot Number 20318.

Thence S 89 degrees 28' 07" E along the north line of Lot Number 20318 a distance of 202.99 feet to the Northeast Corner of Lot Number 20318, referenced by a 2 1/2" steel post found S 77 degrees 22' 10" W - 0.47 feet.

Thence S 00 degrees 34' 00" W along the east line of Lot Number 20318 and 20319 a distance of 75.00 feet to an iron pin found.

Thence N 89 degrees 28' 07" W a distance of 180.52 feet to the west line of Lot Number 20319, referenced by an iron pin found N 43 degrees 03' 15" W - 1.20 feet.

Thence northwesterly along the west line of Lot Numbers 20319 and 20318 along a curve to the left, said curve having a delta of 4 degrees 07' 43", a radius of 1086.60 feet, a chord distance of 78.28 feet and a chord bearing of N 16 degrees 07' 01" W, an arc distance of 78.30 feet to the place of beginning and containing 14344.9843 square feet in all of which 9747.7950 square feet are in Lot Number 20318 and 4597.1893 square feet are in a part of Lot Number 20319 but subject to all legal highways also all easements of record.

Basis of Bearings: Survey by C.A. Kerg, 3-03-93.

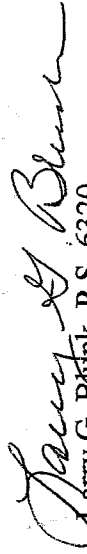
Larry G. Blunk, P.S. 6320
November 25, 2002

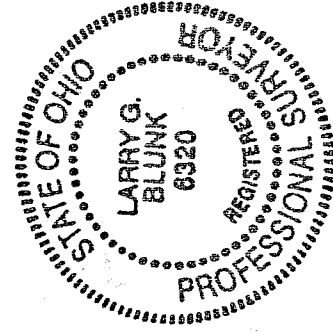

NEW SURVEY
OF EXISTING PARCEL
RICHLAND COUNTY
TAX MAP OFFICE
EAB 11-27-02
INITIAL DATE

Q-257