

Q-253

CITY OF MANSFIELD  
COUNTY OF RICHLAND  
STATE OF OHIO

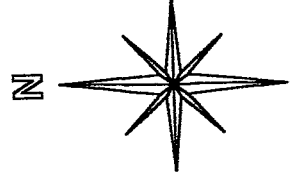

BASIS OF BEARINGS:  
ASSUMED

MAUMEE AVENUE 50'

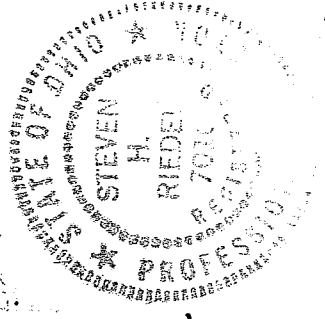
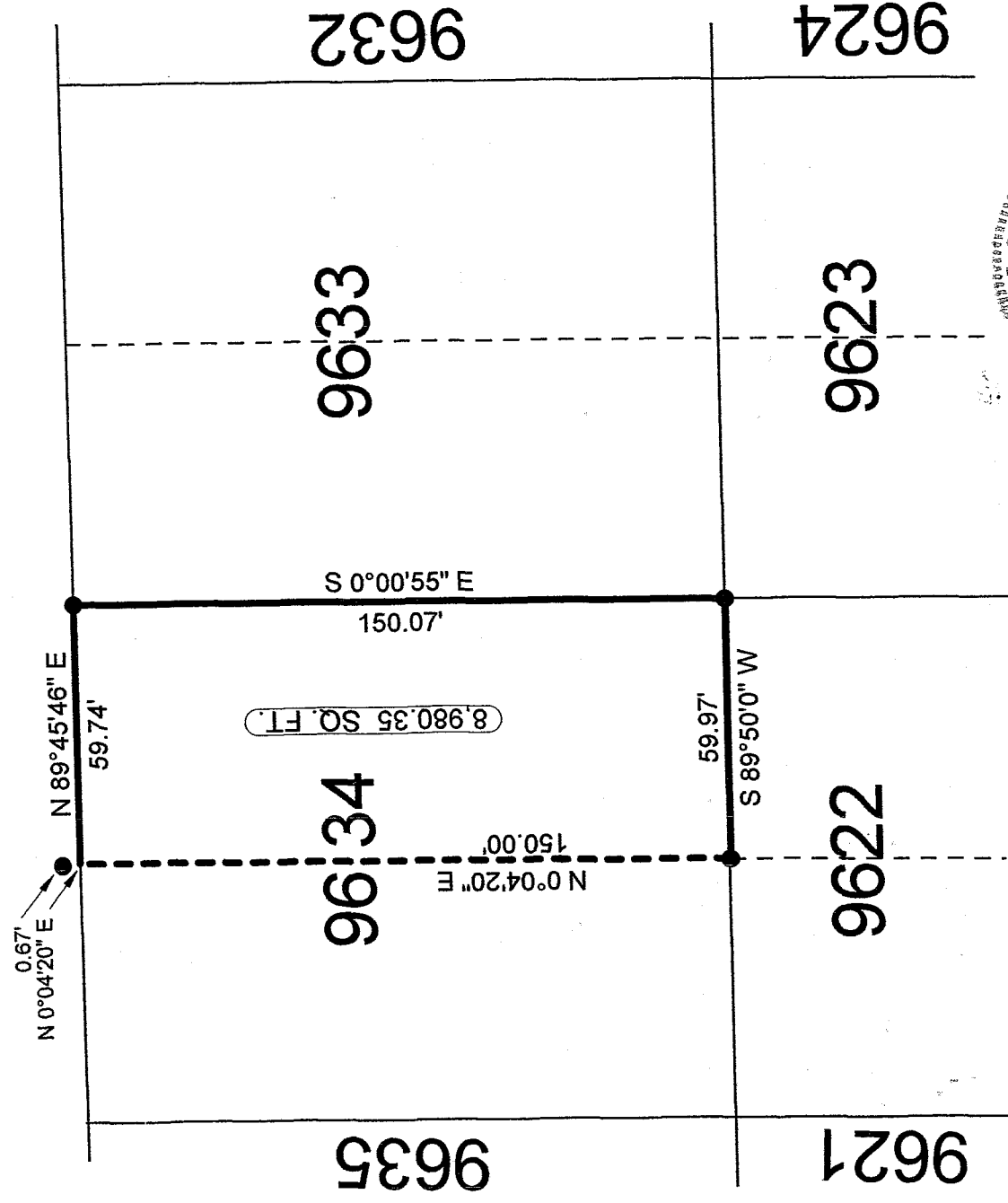

NEW SURVEY  
OF EXISTING PARCEL  
RICHLAND COUNTY  
TAX MAP OFFICE

SRK INITIAL  
11-26-02 DATE

LEGEND:

● - EXISTING IRON PIN

THIS PLAT REPRESENT AN  
ACTUAL FIELD SURVEY BY STEVEN H.  
RIEDEL OHIO SURVEYOR 7016  
NOVEMBER 18, 2002  
MA9634

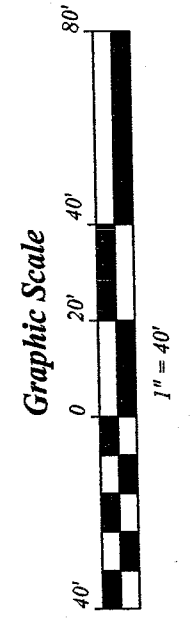

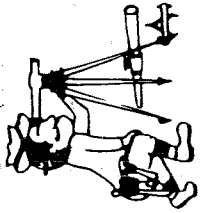

# Riedel Land Surveying Company

712 N. Henry St.  
Crestline, Ohio 44827

Phone (419) 683-1951

November 22, 2002  
973 Maumee Avenue  
ma9634

Being known as part of Inlot 9634 of the new and revised numbers of the City of Mansfield, County of Richland, State of Ohio and being more fully described as follows:

Beginning at an existing iron pin at the Northeast corner of Inlot 9634;  
thence running South 00 deg. 00 min. 55 sec. East along the East line of Inlot 9634 for 150.07 feet to an existing iron pin at the Southeast corner of said Inlot;  
thence turning and running South 89 deg. 50 min. 00 sec. West along the South line of Inlot 9634 for 59.97 feet to an existing iron pin;  
thence turning and running North 00 deg. 04 min. 20 sec. East for 150.00 feet to the North line of Inlot 9634 (an existing iron pin being North 00 deg. 04 min. 20 sec. East and 0.67 feet from this point);  
thence turning and running North 89 deg. 45 min. 46 sec. East along the North line of said Inlot (also being the South line of Maumee Avenue) for 59.74 feet to the place of beginning.

The above described parcel has a calculated area of 8,980.35 square feet of land according to a survey made on November 18, 2002 by Steven H. Riedel, Ohio surveyor 7016.

Basis of Bearings: Assumed

NEW SURVEY  
OF EXISTING PARCEL  
RICHLAND COUNTY  
TAX MAP OFFICE

SAV  
INITIAL

11-26-02  
DATE

Q-253