

# PLAT OF SURVEY FOR JACQUELINE WHATLEY

## LEGEND:

- ▲ - P.K. NAIL FOUND
- △ - P.K. NAIL SET
- - RAILROAD SPIKE FOUND
- - RAILROAD SPIKE SET
- - FENCE POST FOUND
- - IRON PIN FOUND
- - IRON PIN SET - CAPPED
- - BLUNK 6320 "

SECTION        LOT # PT. LOT # 2402 VOL. 4 PG. 10  
 TOWNSHIP        MANFIELD CITY / VILLAGE  
 RANGE               TOWNSHIP  
 QUARTER               COUNTY, OHIO

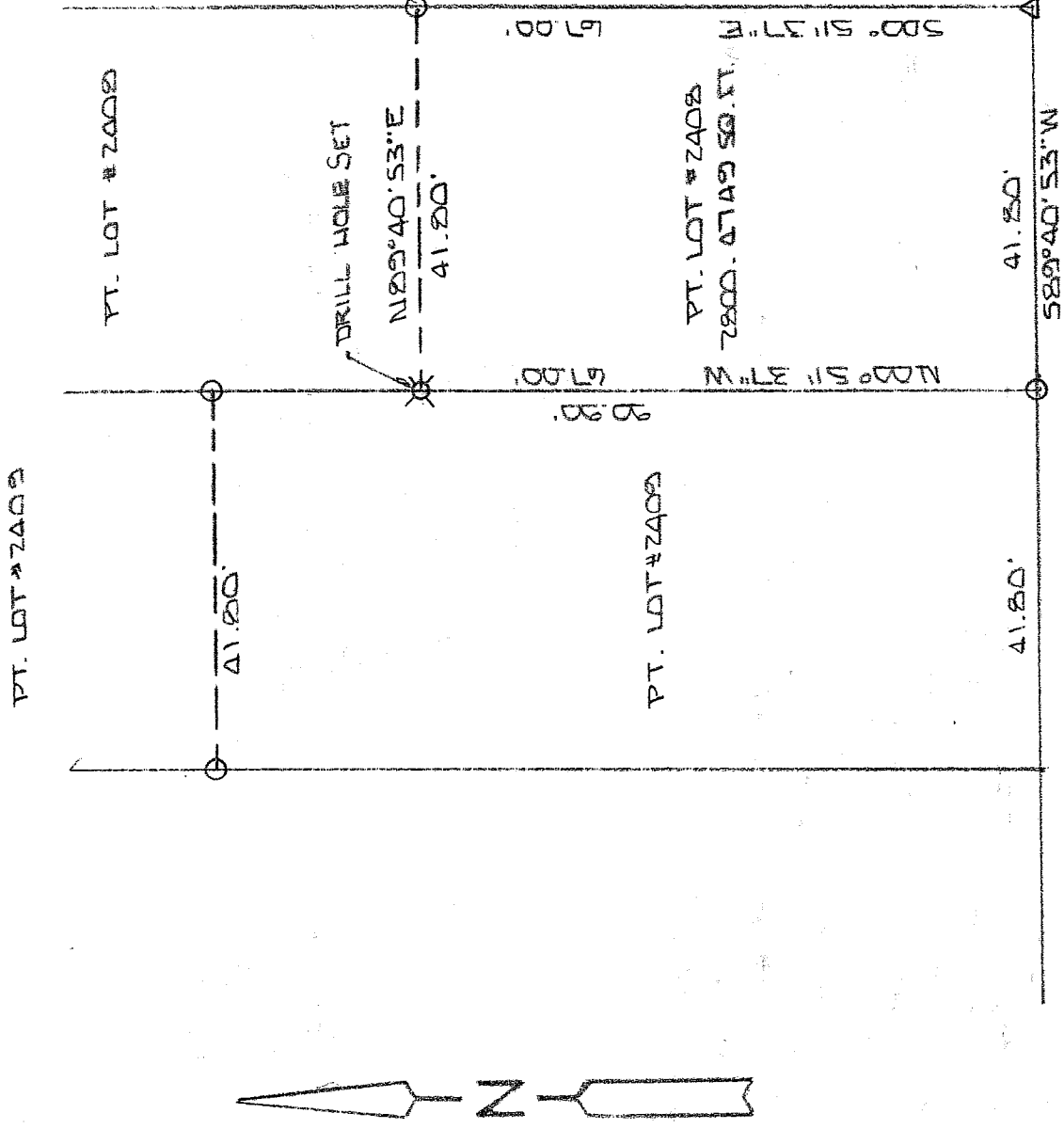

NEW SURVEY  
 OF EXISTING PARCEL  
 RICHLAND COUNTY  
 TAX MAP OFFICE

EAJ 11-20-02  
 INITIAL DATE

EAST SECOND ST 60' W

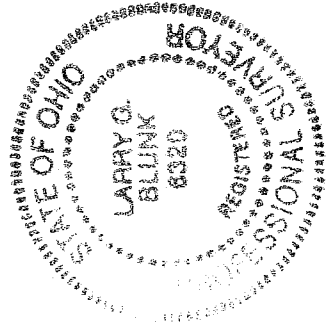

BASIS OF BEARINGS: BEARINGS ARE TO AN ASSUMED AZIMUTH  
 AND ARE USED TO DENOTE ANGLES ONLY  
 I HEREBY CERTIFY THAT THE ABOVE PLAT AND THE  
 FIELD SURVEY IT REPRESENTS ARE TRUE TO THE  
 BEST OF MY KNOWLEDGE

*Larry G. Blunk*  
 LARRY G. BLUNK  
 PROFESSIONAL SURVEYOR # 6320

NOV. 5, 2002  
 DATE

0-476-0

Q-248

**DESCRIPTION  
FOR  
JACQUELINE WHATLEY**

Located in the City of Mansfield, County of Richland, State of Ohio and being a part of Lot Number 2408 as recorded in Volume 4, Page 10 of the Richland County Plat Records and more particularly described as follows:

Beginning at a pk nail set in the Southeast Corner of Lot Number 2408.

Thence S 89 degrees 40' 53" W along the south line of Lot Number 2408 a distance of 41.80 feet to an iron pin set in the Southwest Corner of Lot Number 2408.

Thence N 00 degrees 51' 37" W along the west line of Lot Number 2408 a distance of 67.00 feet to a drill hole set.

Thence N 89 degrees 40' 53" E a distance of 41.80 feet to an iron pin set on the east line of Lot Number 2408.

Thence S 00 degrees 51' 37" E along the east line of Lot Number 2408 a distance of 67.00 feet to the place of beginning and containing 2800.4749 square feet but subject to all legal highways also all easements of record.

Basis of Bearings: Bearings are to an assumed azimuth and are used to denote angles only.

*Larry G. Blunk*  
Larry G. Blunk, P.S. 6320  
November 5, 2002

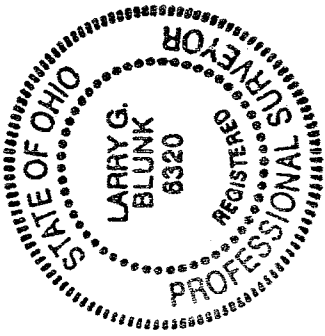

NEW SURVEY  
OF EXISTING PARCEL  
RICHLAND COUNTY  
TAX MAP OFFICE  
PAK 11-18-02  
INITIAL DATE

Q-248