

SURVEY PLAT

PART OF THE SOUTHEAST QUARTER OF SECTION 16
 JEFFERSON TOWNSHIP (T-19, R-18)
 RICHLAND COUNTY, OHIO
 FOR: S. & S. HUGHETT
 DEED REFERENCE: ORV 428 PAGE 634

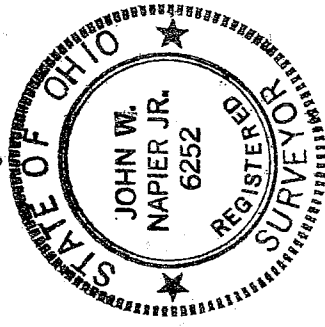
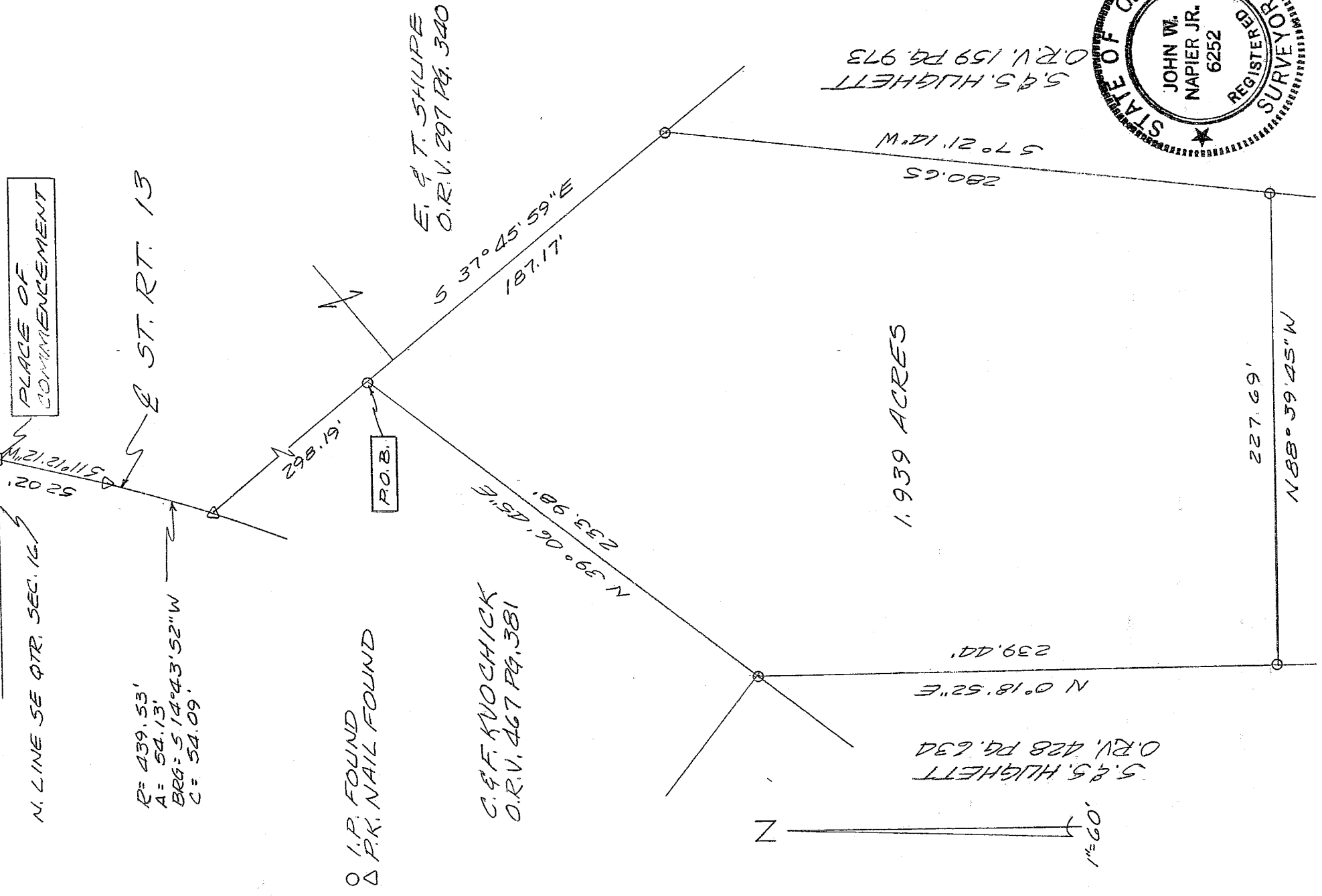

| | | | |
|----|----|---|----|
| 60 | 30 | 0 | 60 |
|----|----|---|----|

John W. Napier, Jr.
 JOHN W. NAPIER, JR.
 REG. SURVEYOR NO. 6252
 DATE: 11-17-02

Bearings are record. Survey G-62.

Q-247

Q-247

DESCRIPTION ----- HUGHETT

Being a part of the Southeast Quarter of Section 16, Jefferson Township (T-19,R-18), Richland County, Ohio and more particularly described as follows:

Commencing at a P.K. Nail found at the intersection of the center of State Route 13 and the North line of the Southeast Quarter of Section 16;
 thence S 11°12'12" W, 52.02 feet along the center of State Route 13 to a P.K. Nail found;
 thence southwesterly along said center of State Route 13 on a curve to the right having a radius of 439.53 feet, an arc length of 54.13 feet, a chord length of 54.09 feet and a chord bearing of S 14°43'52" W to a P.K. Nail found, said point being the northerly line of C. & F. Kvochick;
 thence S 37°45'59" E, 298.19 feet, along the northerly line of C. & F. Kvochick to an iron pin found and being the true place of beginning;
 thence continuing S 37°45'59" E, 187.17 feet along the southerly line of E. & T. Shupe to an iron pin found on the westerly line of S. & S. Hughett;
 thence S 7°21'14" W, 280.65 feet along the westerly line of S. & S. Hughett to an iron pin found on the north line of S. & S. Hughett;
 thence N 88°39'45" W, 227.69 feet along the north line of S. & S. Hughett to an iron pin found;
 thence N 0°18'52" E, 239.44 feet to an iron pin found, said point being the southeasterly corner of C. & F. Kvochick;
 thence N 39°06'45" E, 233.98 feet along the easterly line of C. & F. Kvochick to the place of beginning and containing 1.939 acres of land, more or less, but subject to all legal highways and easements of record.

Prepared by:

J. W. Napier, Jr.

John W. Napier, Jr.
Reg. Surveyor No. 6252
November 4, 2002

NOTE: The grantees, his heirs and assigns do hereby covenant and agree that the parcel of land described in this instrument or any portion thereof does not constitute a principal building site under applicable zoning and will not be conveyed by said grantees, heirs and assigns independent and separate from any adjoining or contiguous parcel fronting on a public highway or street.

NEW SPLIT
RICHLAND COUNTY
TAX MAP OFFICE

INITIAL EW DATE 11-12-02

Q-247